



Report No : GIS-12110766

Report date : 20XX-XX-XX

INSPECTION REPORT

I.GENERAL INFORMATION

Applicant	:	-			
Attn	:	-			
Supplier	:	-			
Factory	:	-			
Factory Address	:	-			
Fabric Description	:	30W20V50P			
Reference No	:	-			
Model/Art/Style	:	-	Color	:	NAVY
P/O No.	:	-	Contract No	:	14474
P/O Quantity	:	2000 METERS	Ship Quantity	:	2004.6 METERS
Inspection method	:	-	Inspection date	:	20XX-XX-XX
Inspection type	:	Final random inspection			
Standard Adopted : Visual Inspecting and Grading Fabric ASTM D5430-93 Dated 1993( 4 Point System )					
Sampling : ✓ Shipment Quantity * 10					

II.INSPECTION OVERVIEW

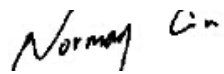
Acceptable Shipment Point Count / 100 Sq .Yards	:	16	Actual Shipment Points / 100 Sq .Yards (Average)	:	7.2
Fabric weight required	:	300GMS/MT	Actual fabric Weight (Average)	:	305 GMS/MT
Total Inspected meters (rolls)	:	447.1 meters ( 7 rolls)	Total Passed meters (rolls)	:	447.1 meters (7 rolls)
Total Failed meters (rolls)	:	0meters (0rolls)			
<b>OVERALL CONCLUSION</b>	:	<b>PASS</b>			
<b>FINAL DECISION</b>	:	<b>Client will make the final decision to reject or approve the conclusion</b>			
<b>Inspector</b>	:	EDWARD	<b>Supervisor's signature</b>	:	

Important:

The above reflects our findings at the time and place of inspection based on random- selected samples in accordance with the previously agreed random statistical sampling standards. Any "test" or "check" listed in our reporting should not be regarded as the laboratory testing since they are conducted in different way. The report/certificate does not mean releasing for shipment. This report/certificate does not exempt sellers/suppliers from their commercial, legal or contractual obligations with regard to quality/quantity of delivery nor does it prejudice the buyer's right of claim toward sellers/suppliers for compensation for any found and/or hidden defects not detected during our random inspection or occurring thereafter.



Report No : GIS-12110766

Report date : 20XX-XX-XX

## INSPECTION REPORT

**REMARKS:**

	NIL
--	-----

**NOTE:**

-	NIL
---	-----

GIS SAMPLE REPORT



Report No : GIS-12110766

Report date : 20XX-XX-XX

INSPECTION REPORT

FABRIC INSPECTION REPORT (4 POINTS SYSTEM)

COLOR	DYE	ROLL#
	LOT	
NAVY	NIL	39454
NAVY	NIL	39575
NAVY	NIL	39521
NAVY	NIL	39580
NAVY	NIL	39417
NAVY	NIL	39579
NAVY	NIL	39522

SHADE (GREY SCALE)			FABRIC WIDTH (cm)	CUTTABLE WIDTH (cm)	TICKET METERS	ACTUAL METERS	TOTAL POINTS	TRANSFER TO POINT/100 Sq.Yards	ACCEPTABLE POINT / 100 Sq.Yards	ROLLS FABRIC WEIGHT (KG)	PASS	FAIL	MAIN DEFECT	REMARK POINT
AGAINST REF.	END TO END	SIDE TO SIDE												
NIL	NIL	NIL	152	153	63.3	63.2	11	3.5	20	28.96	Pass			
NIL	NIL	NIL	152	153.5	63.3	63.1	2	5.2	20	28.94	Pass			
NIL	NIL	NIL	152	153	64.3	64.4	2	1.7	20	29.3	Pass			
NIL	NIL	NIL	152	153	64	64	11	9.4	20	29.3	Pass			
NIL	NIL	NIL	152	153.5	64.7	64.9	9	7.6	20	29.14	Pass			
NIL	NIL	NIL	152	153	63.9	63.9	7	6	20	29.2	Pass			
NIL	NIL	NIL	152	153	63.3	63.6	13	11.2	20	28.94	Pass			

GIS SAMPLE REPORT

L-Light , D-Dark



Report No : GIS-12110766

Report date : 20XX-XX-XX

INSPECTION REPORT

Fabric Inspection Roll Report ( Woven)

Table with 7 columns for Roll Code no. (39454, 39575, 39521, 39580, 39417, 39579) and rows for Colour, Marked/Measured meters, Fabric Width, Standard (4 point), Defect (Broken End, Burl Mark, etc.), Total linear point, Transfer to point/100 Sq.Yards, Acceptable points /100 Sq.Yards, and Result (Pass).





Report No : GIS-12110766

Report date : 20XX-XX-XX

INSPECTION REPORT

Roll Code no. :39522
Colour: NAVY
Marked meters:63.3
Measured meters:63.6
Fabric Width:153
Standard: 4 point
1 2 3 4
Defect:
Broken End
Broken Pick
Burl Mark
Coarse End
Coarse Pick
Coarse Fly
Crease Mark
Dirty Mark
color yarn
Hole
Knot
weft bar
<b>Total linear point:</b>
<b>Transfer to point/100 Sq.Yards</b>
<b>Acceptable points /100 Sq.Yards</b>
<b>Result:</b>

GIS SAMPLE REPORT



Report No : GIS-12110766

Report date : 20XX-XX-XX

### INSPECTION REPORT

#### PHOTO ATTACHMENT



1\_warehouse



2\_unit packing



6\_unit packing



8\_roll of product

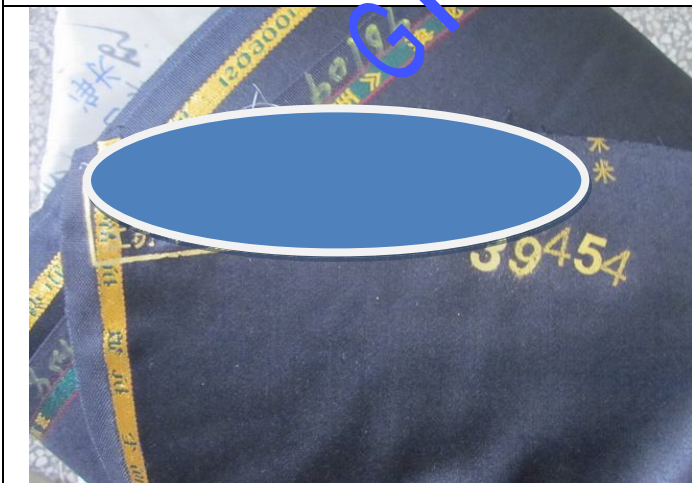

9\_printing mark on product

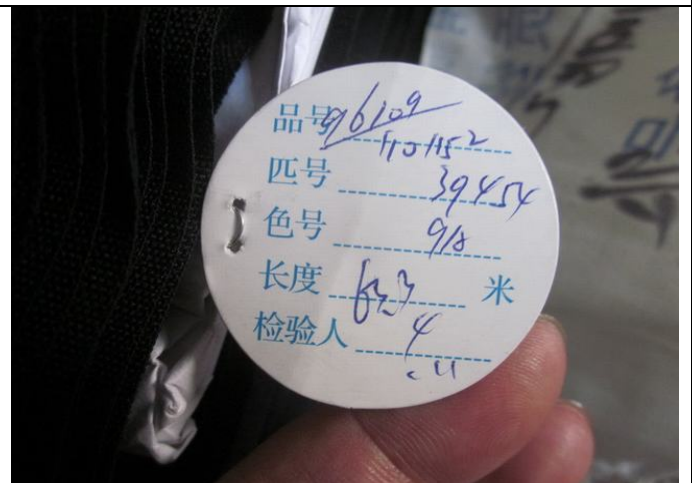

10\_shipping mark on product



Report No : GIS-12110766

Report date : 20XX-XX-XX

### INSPECTION REPORT



11\_roll of product

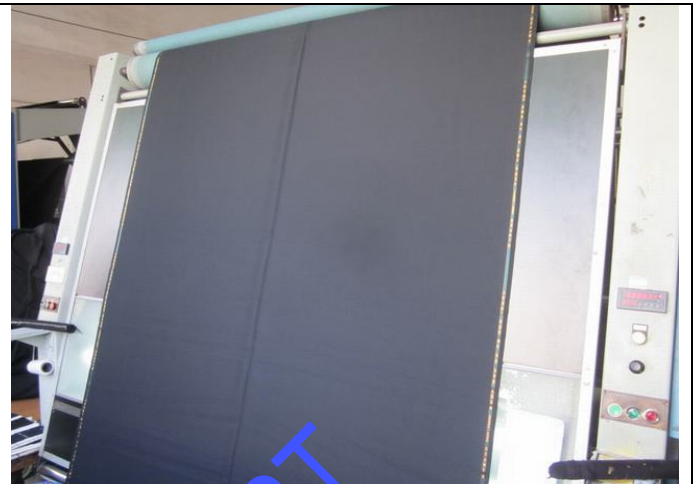

12\_product view

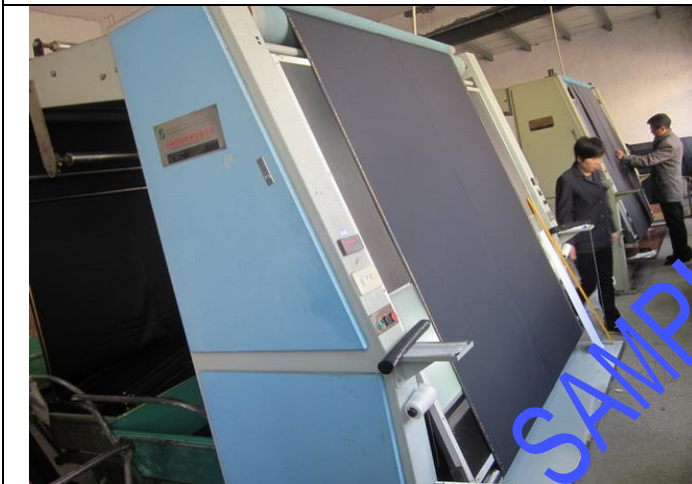

13\_product view



14\_product view



15\_product view



16\_product view



Report No : GIS-12110766

Report date : 20XX-XX-XX

### INSPECTION REPORT

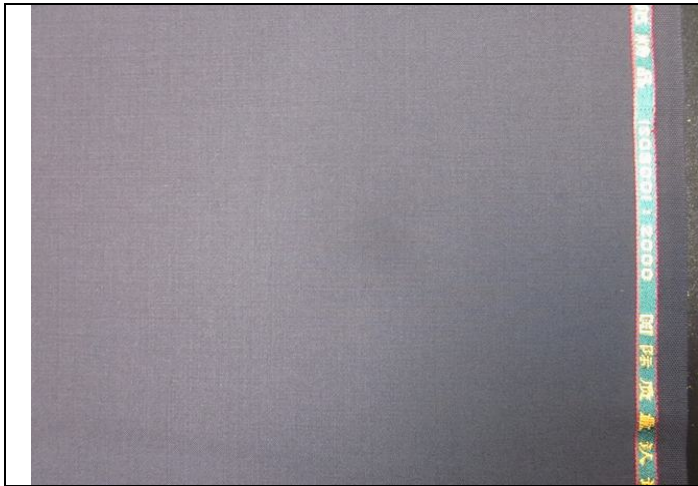

17\_product view

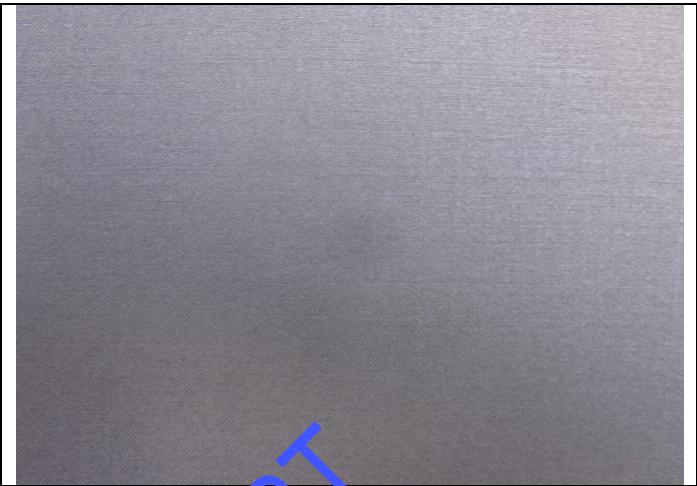

18\_product view

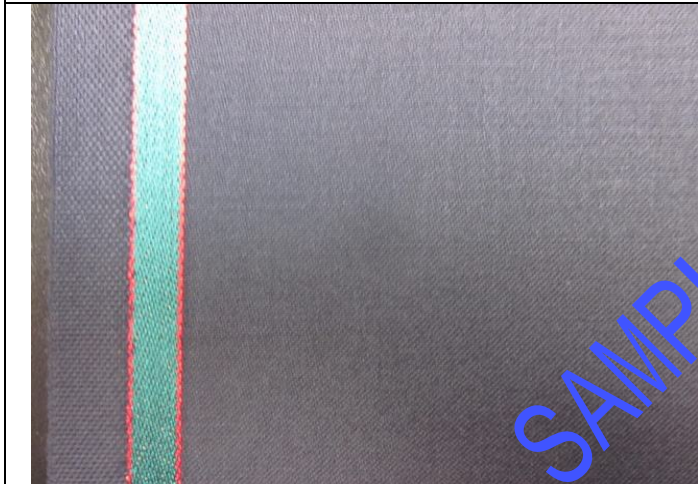

19\_product view



20\_product view



21\_product view



22\_product view





Report No : GIS-12110766

Report date : 20XX-XX-XX

### INSPECTION REPORT



23\_defect-coares pick



24\_defect-coares pick

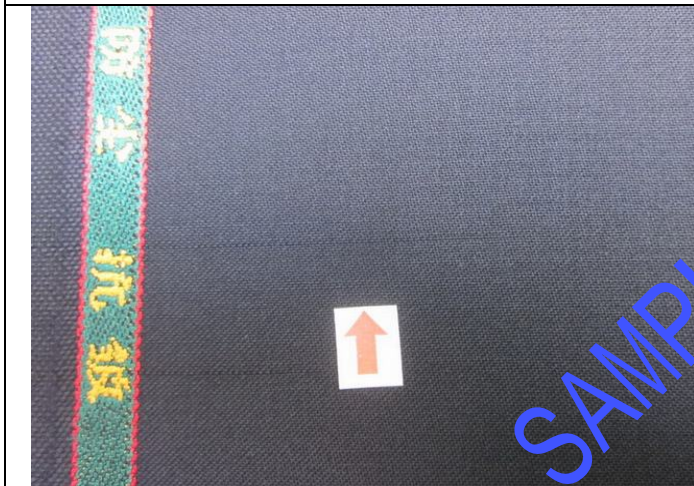

25\_defect-coares pick



26\_defect-coares pick



27\_defect-coares pick

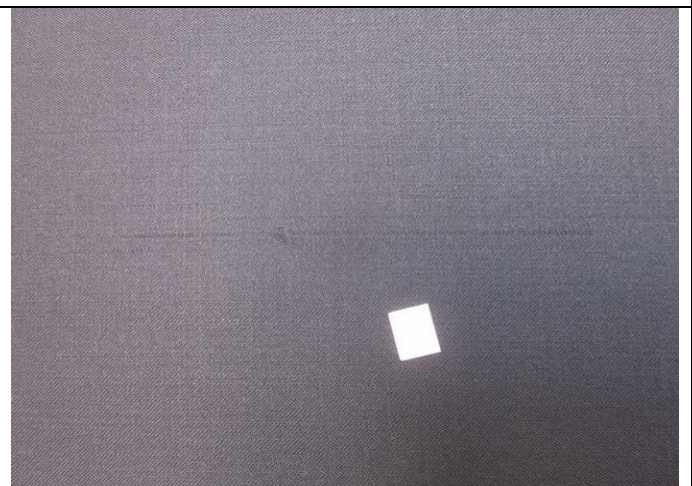

28\_defect-coares pick



Report No : GIS-12110766

Report date : 20XX-XX-XX

### INSPECTION REPORT



29\_defect-coares pick

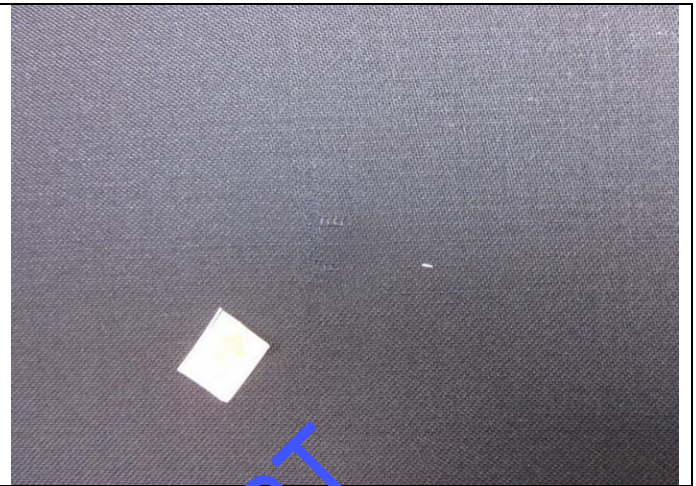

30\_defect-coares end



31\_defect-coares end



32\_defect-coares end



33\_defect-coares end

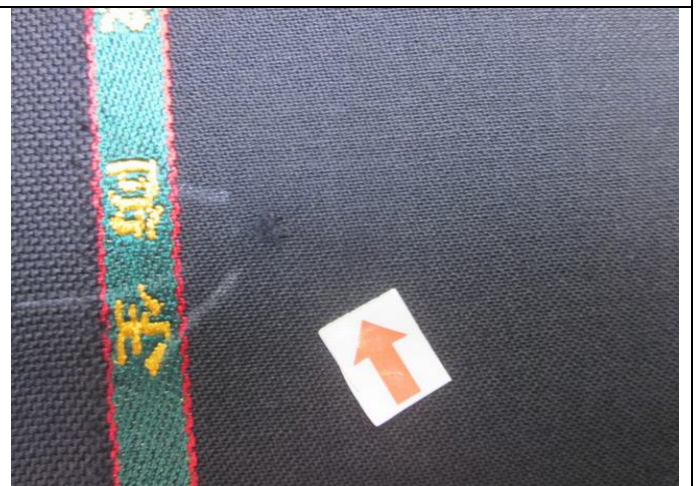

34\_defect-hole



Report No : GIS-12110766

Report date : 20XX-XX-XX

### INSPECTION REPORT

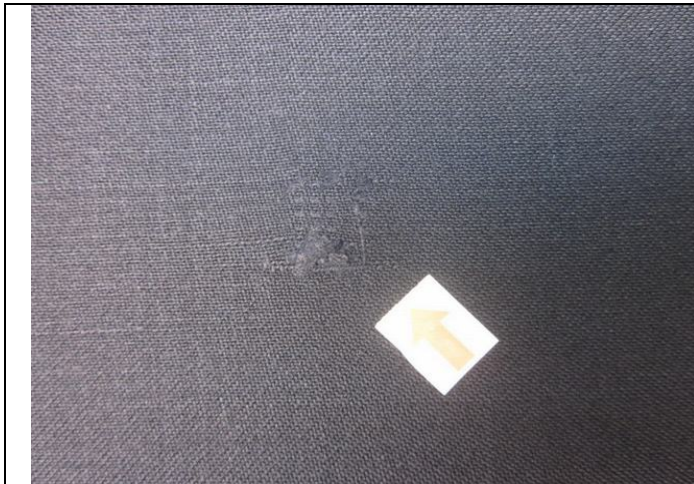

35\_defect-knot

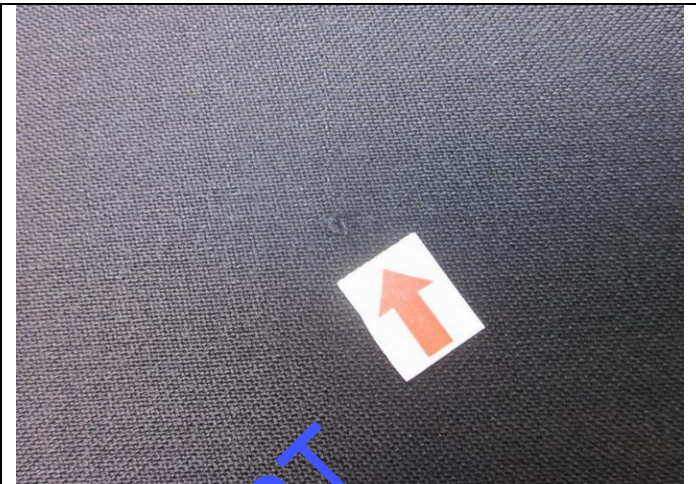

36\_defect-knot

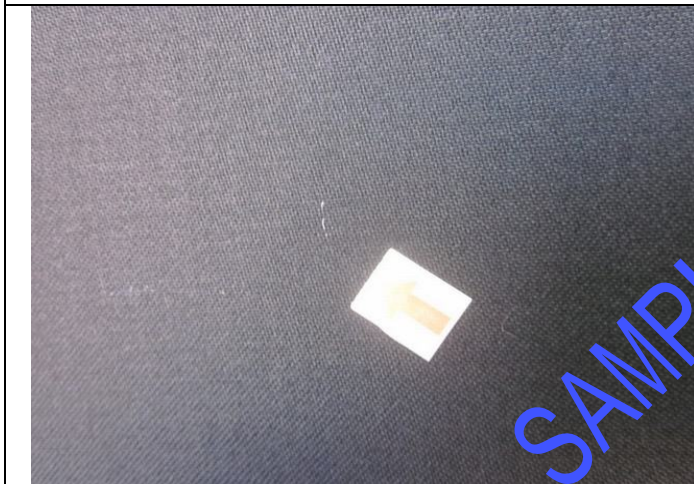

37\_defect-color yarn



38\_defect-color yarn



39\_defect-color yarn

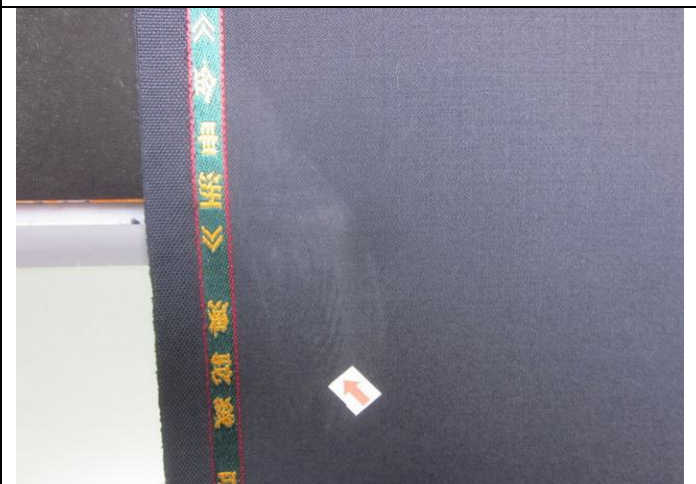

40\_defect-dirty mark



Report No : GIS-12110766

Report date : 20XX-XX-XX

### INSPECTION REPORT

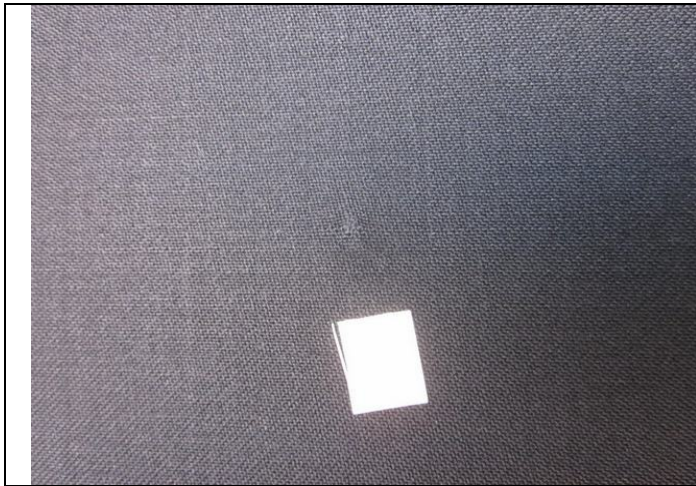

41\_defect-burl mark

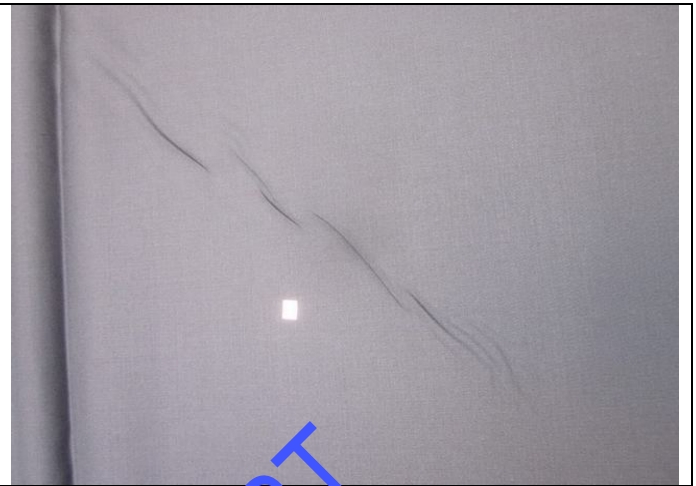

42\_defect-crease mark

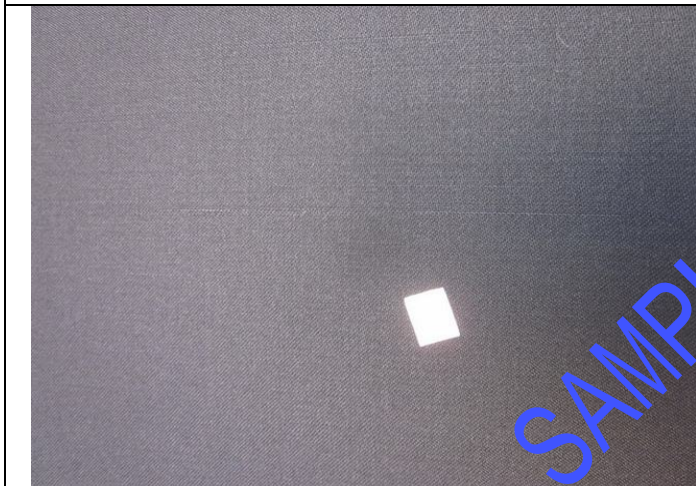

43\_defect-weft bar



44\_defect-weft bar 2-1



45\_defect-weft bar 2-2

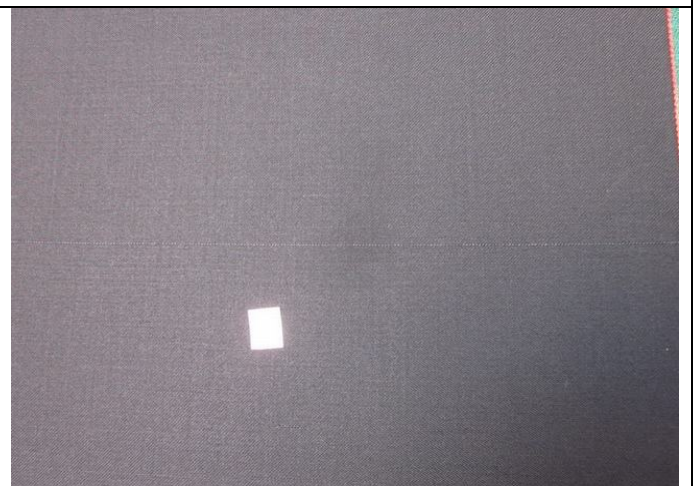

46\_defect-weft bar



Report No : GIS-12110766

Report date : 20XX-XX-XX

### INSPECTION REPORT



47\_defect-weft bar

End

GIS SAMPLE REPORT