



Report No : GIS-18040239

Report date : 20XX-XX-XX

INSPECTION REPORT

I.GENERAL INFORMATION

Applicant	:	-	
Attn	:	-	
Supplier	:	-	
Factory	:	-	
Factory Address	:		
P/O No.	:	-	
P/O Quantity	:	5620pcs	
Model/Art/Style	:	W3066-1; W3066-2; W3066-3; W3066M-4; Lens not changeable size = W3054; Lens not changeable size = W3054; Lens not changeable size = W3054; W3052-1; W3052-2; New W3052-; W3052M-4; 1501-1; 1501-2; SQ5641 (engrave Model W3008); cases	
Product Description	:	Sunglass, cases	
Inspection type	:	Pre-shipment Inspection	
Inspection method	:	<input checked="" type="checkbox"/> GWI-IC/ <input checked="" type="checkbox"/> CKL-IC-0500	
Inspection date	:	20XX-XX-XX	

II.INSPECTION RESULT (Details can be referred to corresponding sections in this report)

	INSPECTION ITEMS	Conformed	Not conformed	
1	Quantity	<input type="checkbox"/>	<input checked="" type="checkbox"/>	Refer to part 1-Quantity breakdown and remark 1,2
2	Workmanship	<input type="checkbox"/>	<input checked="" type="checkbox"/>	Refer to remark 3 and AQL table
3	Product Description	<input checked="" type="checkbox"/>	<input type="checkbox"/>	
4	On site check	<input checked="" type="checkbox"/>	<input type="checkbox"/>	
5	Form of Packaging	<input type="checkbox"/>	<input checked="" type="checkbox"/>	Refer to remark 1
6	Shipping Mark	<input type="checkbox"/>	<input checked="" type="checkbox"/>	Refer to remark 1
OVERALL CONCLUSION		Not conformed, refer to remark1,2,3 and beyond AQL limited.		
FINAL DECISION		Client will make the final decision to reject or approve the conclusion		
Inspector	:	Kevin Zhang	Supervisor's signature	

Important: _____

The above reflects our findings at the time and place of inspection based on random- selected samples in accordance with the previously agreed random statistical sampling standards. Any "test" or "check" listed in our reporting should not be regarded as the laboratory testing since they are conducted in different way. The report/certificate does not mean releasing for shipment. This report/certificate does not exempt sellers/suppliers from their commercial, legal or contractual obligations with regard to quality/quantity of delivery nor does it prejudice the buyer's right of claim toward sellers/suppliers for compensation for any found and/or hidden defects not detected during our random inspection or occurring thereafter.



Report No : GIS-18040239

Report date : 20XX-XX-XX

INSPECTION REPORT

REMARKS:

1	Upon arrival, the sunglasses were packed into the polybag and inner boxes, but have not been packed into cartons.
2	For item 1501-1 and item 1501-2; no products were found in the factory. And for item SQ5641 (engrave Model W3008), only found 407pcs in the factory.
3	<p>For cases, all the inspected samples were found dirty mark on the surface. Details refer to below photos.</p> 

NOTE:

1	Manufacturer did not agree with us to draw one production sample to GIS office for reference.
2	Manufacturer did not agree with us to draw defective sample to GIS office for reference.
	<p>ATTENTION:</p> <p>If the quantity of finished products does not meet the requirement of standard for sampling checking, the final finding may not reflect the actual quality situation of whole batch, since the quality situation of unfinished parts could not be forecasted. Thus, the result may be invalid for whole batch.</p>



Report No : GIS-18040239

Report date : 20XX-XX-XX

INSPECTION REPORT**III.INSPECTION ITEM DETAILS (SECTION 1-6)****1. QUANTITY**

PO No.	Item No.	PO Qty		Shipment Qty		Packed Qty		Unpacked Qty	Unfinished Qty	Sampling Size		
		pcs	ctns	pcs	ctns	pcs	ctns			Packed		Not packed
--	W3066-1	30	-	-	-	0	0	30	0	0	0	1
	W3066-2	30	-	-	-	0	0	30	0	0	0	1
	W3066-3	30	-	-	-	0	0	30	0	0	0	1
	W3066M-4	30	-	-	-	0	0	30	0	0	0	1
	Lens not changeable size = W3054	100	-	-	-	0	0	100	0	0	0	4
	Lens not changeable size = W3054	100	-	-	-	0	0	100	0	0	0	4
	Lens not changeable size = W3054	300	-	-	-	0	0	300	0	0	0	13
	Lens not changeable size = W3054	100	-	-	-	0	0	100	0	0	0	4
	W3052-1	125	-	-	-	0	0	125	0	0	0	5
	W3052-2	125	-	-	-	0	0	125	0	0	0	5
	New W3052-	225	-	-	-	0	0	225	0	0	0	10
	W3052M-4	125	-	-	-	0	0	125	0	0	0	6
	1501-1	500	-	-	-	0	0	0	0	0	0	0
	1501-2	200	-	-	-	0	0	0	0	0	0	0
	SQ5641 (engrave Model W3008)	600	-	-	-	0	0	407	0	0	0	18
cases		3000	-	-	-	3000	15	0	0	127	4	0
Total		5620	-	-	-	3000	15	1727	0	127	4	73

Note: Upon arrival, only 3000 pcs (53%) / 15 cartons were packed, 1727 pcs were unpacked. the rest were not in the factory.

2. WORKMANSHIP



Report No : GIS-18040239

Report date : 20XX-XX-XX

INSPECTION REPORT

Inspection Standard: ANSI/ASQC Z1.4		Defect classification	Cr	Ma	Mi
Sampling Plan:	Single, Normal	AQL	0	2.5	4.0
Inspection Level:	<input checked="" type="checkbox"/> G-II	Sample size	200	200	200
The defects which were found during inspection were listed as below:					
Item: Lens not changeable size = W3054					
	Gap		-	1	-
Item: Lens not changeable size = W3054					
	Glue mark		-	-	4
Item: W3052-1					
	Leg turned up		-	1	-
Item: New W3052-					
	Leg turned up		-	2	-
	Scratch mark		-	1	-
	Glue mark		-	-	1
Item: cases					
	Hair in case		-	1	-
	Missing glue		-	-	9
	Glue mark		-	-	4
Total Found:			0	6	18
Allowed:			0	10	14
Result			Fail		



Report No : GIS-18040239

Report date : 20XX-XX-XX

INSPECTION REPORT**3. PRODUCT DESCRIPTION, STYLE AND COLOUR****3.1 Check against PO/photos/client's other's specification**

The inspected samples were found similar to the description of PO/photos/other's specification.

3.2 Check against sample.

No submitted sample was provided by applicant or Vendor for style & color comparison

3.3 Check against Instruction Manual

No instruction manual is included.

4. ON SITE CHECK

-	Check points	Criteria	Sample size	Comment
1	Basic function check		(200Samples):	Conformed.
2	Product weight check		(3Samples/item):	Conformed.
	Item	Specification	Actual(g)	
	W3066-1	--	24;23;24	
	W3066-2	--	24;24;24	
	W3066-3	--	22,22,23	
	W3066M-4	--	23,23,23	
	Lens not changeable size = W3054	--	25,25,25	
	Lens not changeable size = W3054	--	24,24,24	
	Lens not changeable size = W3054	--	23,24,24	
	Lens not changeable size = W3054	--	24,24,24	
	W3052-1	--	28,27,28	
	W3052-2	--	25,25,26	
	New W3052-	--	24,23,24	
	W3052M-4	--	24,25,24	
	SQ5641 (engrave Model W3008)	--	26,25,26	
	cases	--	115,116,116	
3	Product measurement		(3Samples/item):	Conformed.



Report No : GIS-18040239

Report date : 20XX-XX-XX

INSPECTION REPORT

Item	Specification	Actual(cm)
W3066-1	--	14x14x4.8
W3066-2	--	14.5x14.5x4.8
W3066-3	--	14x14x4.8
W3066M-4	--	14.5x14.5x4.8
Lens not changeable size = W3054	--	14x14.5x5
Lens not changeable size = W3054	--	13.5x14.5x5
Lens not changeable size = W3054	--	13.5x14.5x5
Lens not changeable size = W3054	--	13.5x14.5x5
W3052-1	--	14.5x14.5x4.9
W3052-2	--	14.3x14.5x4.9
New W3052-	--	14x14.5x4.9
W3052M-4	--	14x14.5x4.9
SQ5641 (engrave Model W3008)	--	14.5x14.5x5
cases	--	16x6.4x6



Report No : GIS-18040239

Report date : 20XX-XX-XX

INSPECTION REPORT**5. PACKAGING:****-Packing method (cases)**

Outer Pack	Corrugated Paper Plies:	<input type="checkbox"/> Single Wall(3ply) <input checked="" type="checkbox"/> Double Wall(5ply) <input type="checkbox"/> Triple Wall(7ply)
	Fastening:	<input checked="" type="checkbox"/> Metal Staples <input type="checkbox"/> Glue
	Sealed by:	<input type="checkbox"/> Kraft Tape <input type="checkbox"/> Opaque Gummed Tape <input checked="" type="checkbox"/> Transparent Gummed Tape
	Strapping:	<input checked="" type="checkbox"/> Nylon Band,3 pcs <input type="checkbox"/> No
Inner packing	10 inner boxes (total 200pieces) per export carton.	
	20 pieces solid color and solid size per inner packed.	
Unit pack	Unit packed into a polybag.	

- Packaging information

Item No.	Carton size (spec from client)	Carton size marked on carton	Carton size (actual)	Carton Weight (spec from client)(kg)	Carton Weight marked on carton(kg)	Carton (actual)(kg)
	LxWxH (cm)	LxWxH(cm)	LxWxH(cm)	N.W/G.W	N.W/G.W	N.W/G.W
W3066-1	--	--	--	--	--	--
W3066-2	--	--	--	--	--	--
W3066-3	--	--	--	--	--	--
W3066M-4	--	--	--	--	--	--
Lens not changeable size = W3054	--	--	--	--	--	--
Lens not changeable size = W3054	--	--	--	--	--	--
Lens not changeable size = W3054	--	--	--	--	--	--
Lens not changeable size = W3054	--	--	--	--	--	--
W3052-1	--	--	--	--	--	--
W3052-2	--	--	--	--	--	--
New W3052-	--	--	--	--	--	--
W3052M-4	--	--	--	--	--	--
1501-1	--	--	--	--	--	--
1501-2	--	--	--	--	--	--
SQ5641 (engrave Model W3008)	--	--	--	--	--	--
cases	--	36x33x36	36x33x36	--	--	-/24.06

Discrepancy was found, please refer to remark 1

6. SHIPPING MARK:

Please refer to photos.

Discrepancy was found, please refer to remark 1



Report No : GIS-18040239

Report date : 20XX-XX-XX

INSPECTION REPORT

PHOTO ATTACHMENT

0_storage



1_storage



2_storage



3_storage

4_storage

1_W3066-1



1_products packing

2_unit packing-1



Report No : GIS-18040239

Report date : 20XX-XX-XX

INSPECTION REPORT



3_unit packing-2



4_unit view-1



5_unit view-2



6_unit view-3



7_unit view-4



8_unit view-5



Report No : GIS-18040239

Report date : 20XX-XX-XX

INSPECTION REPORT

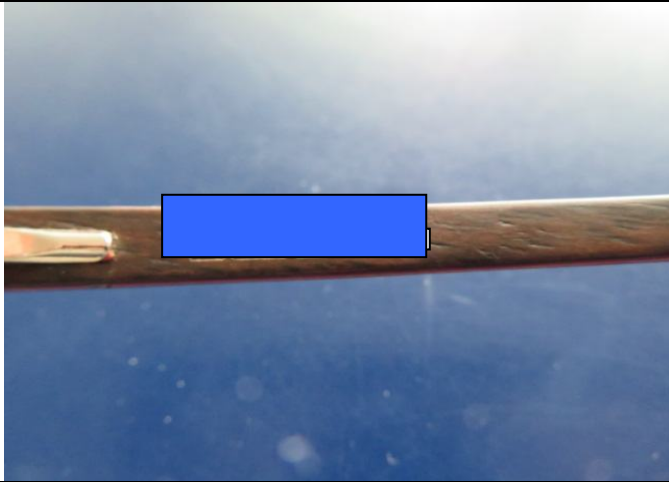

9_unit view-6



10_unit view-7



11_unit view-8



12_unit view-9



13_unit view-10



14_size check-1



Report No : GIS-18040239

Report date : 20XX-XX-XX

INSPECTION REPORT

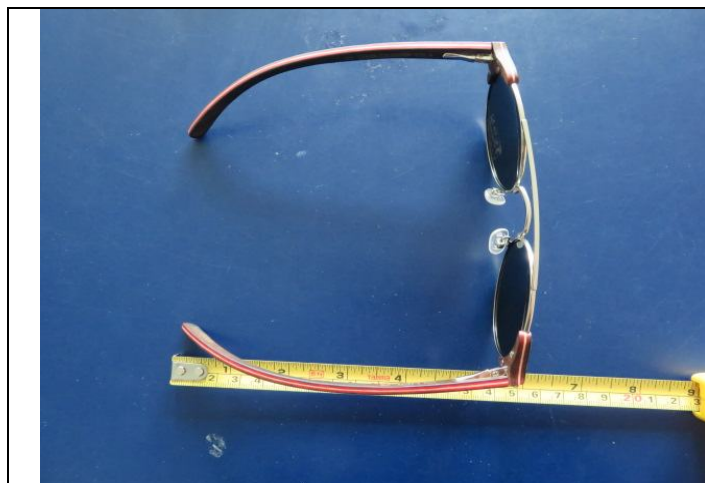

15_size check-2



16_size check-3

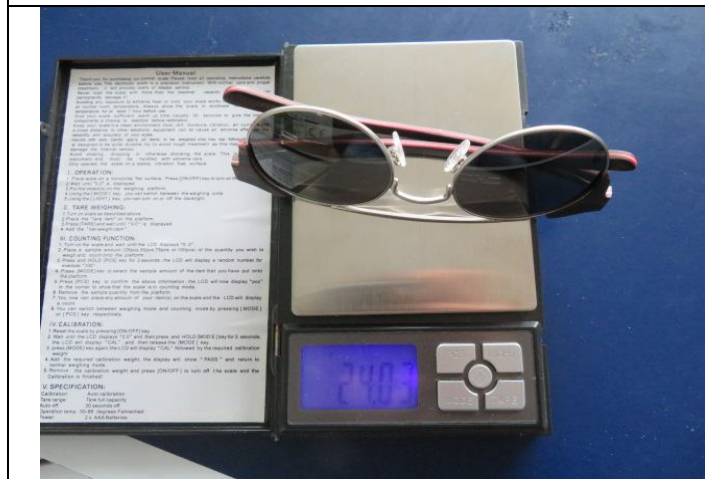

17_weight check



18_wearing test



19_polarized test-1



20_polarized test-2



Report No : GIS-18040239

Report date : 20XX-XX-XX

INSPECTION REPORT

2_W3066-2



1_unit packing-1



2_unit packing-2



3_unit packing-3



4_unit view-1



5_unit view-2



6_unit view-3



Report No : GIS-18040239

Report date : 20XX-XX-XX

INSPECTION REPORT



7_unit view-4



8_unit view-5



9_unit view-6



10_unit view-7



11_unit view-8



12_unit view-9



Report No : GIS-18040239

Report date : 20XX-XX-XX

INSPECTION REPORT



13_unit view-10



14_unit view-11



15_unit view-12

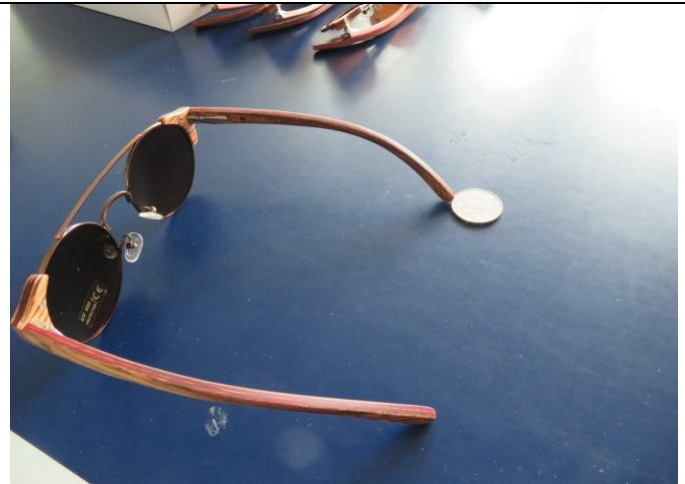

16_coin test

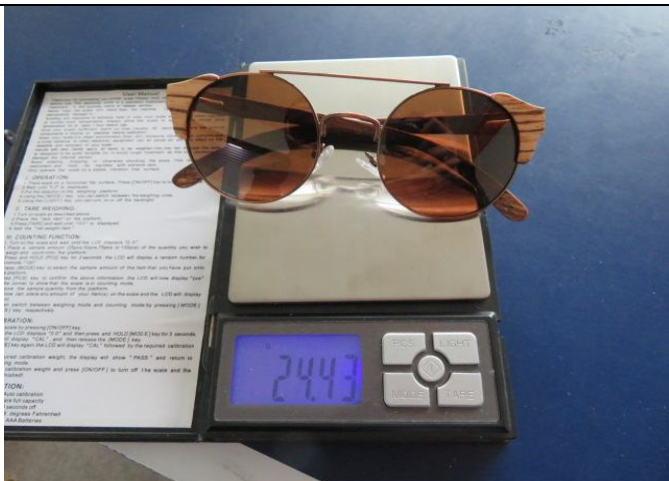

17_weight check

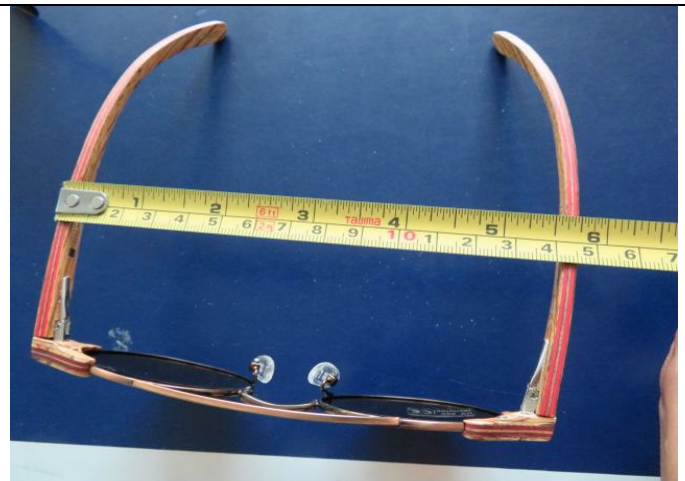

18_sizee check-1



Report No : GIS-18040239

Report date : 20XX-XX-XX

INSPECTION REPORT



19_sizee check-2



20_sizee check-3



22_polarized test

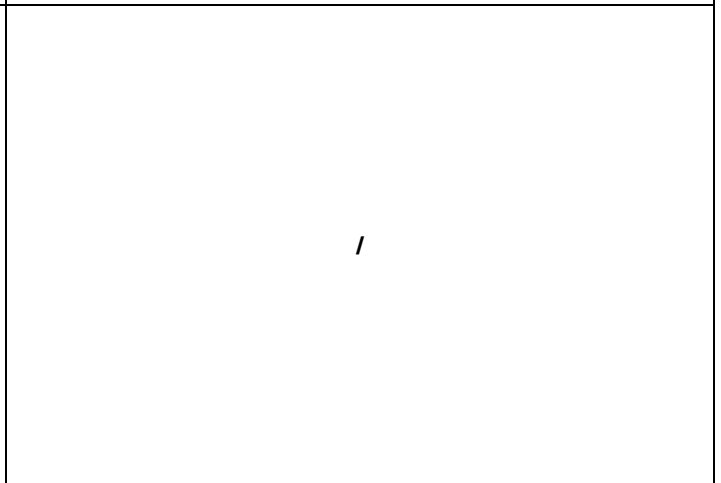

/

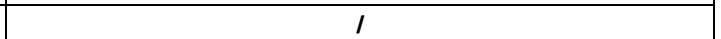

/

3_W3066-3



1_unit packing-1



2_unit packing-2



Report No : GIS-18040239

Report date : 20XX-XX-XX

INSPECTION REPORT



3_unit view-1

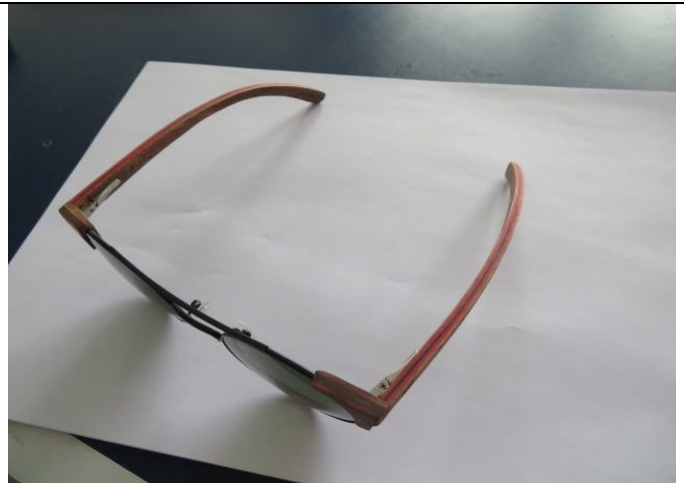

4_unit view-2



5_unit view-3



6_unit view-4



7_unit view-5



8_unit view-6



Report No : GIS-18040239

Report date : 20XX-XX-XX

INSPECTION REPORT



9_unit view-7



10_unit view-8



11_unit view-9



12_unit view-10



13_unit view-11

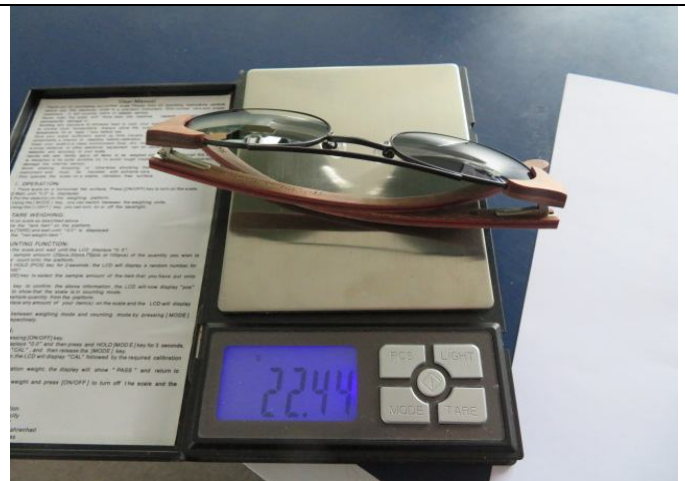

14_weight check



Report No : GIS-18040239

Report date : 20XX-XX-XX

INSPECTION REPORT



17_size check-2

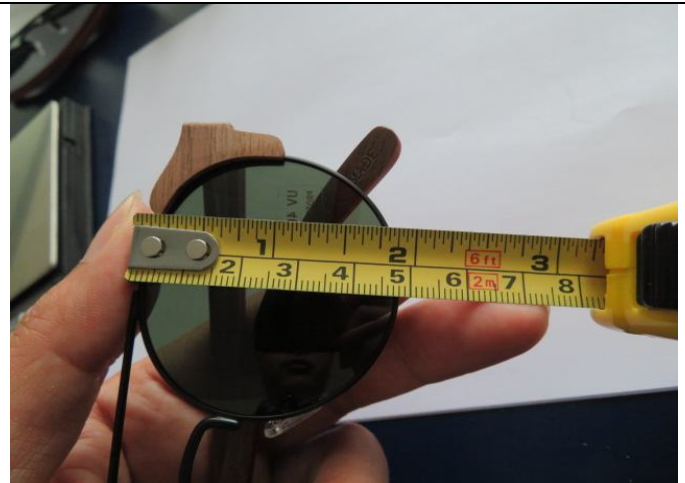

18_size check-3

4_W3066-4



1_unit packing-1



2_unit packing-2



3_unit view-1



4_unit view-2



Report No : GIS-18040239

Report date : 20XX-XX-XX

INSPECTION REPORT



5_unit view-3

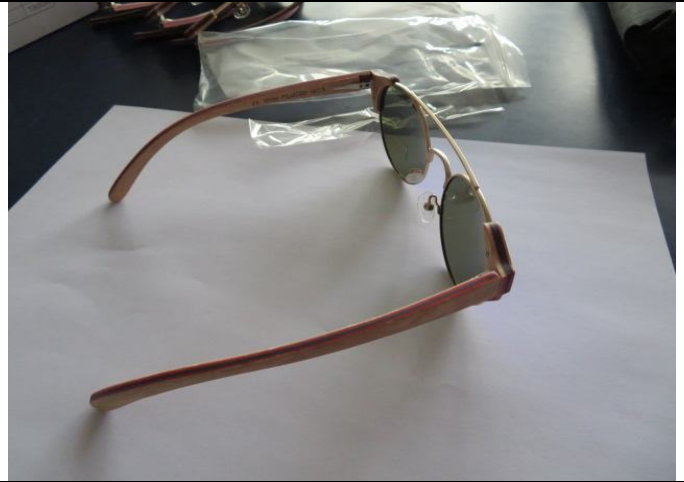

6_unit view-4



7_unit view-5



8_unit view-6



9_unit view-7



10_unit view-8



Report No : GIS-18040239

Report date : 20XX-XX-XX

INSPECTION REPORT



11_unit view-9



12_unit view-10



13_unit view-11



14_weight check

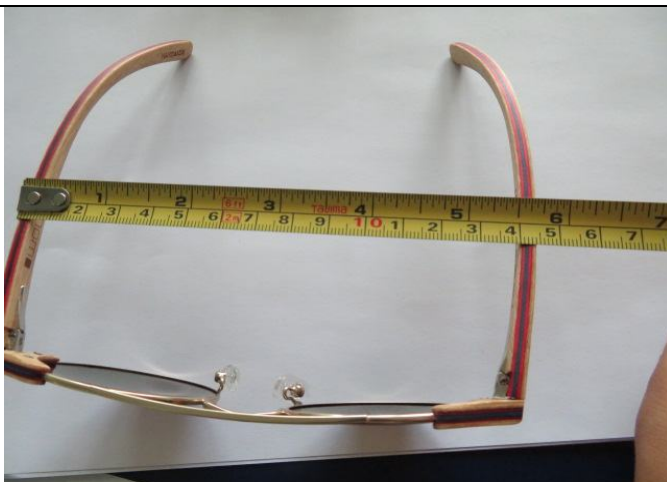

15_size check-1



16_size check-2



Report No : GIS-18040239

Report date : 20XX-XX-XX

INSPECTION REPORT



17_size check-3



18_polarized test

5_Lens not changeable size = W3054



1_unit packing-1



2_unit packing-2



3_unit packing-3



4_unit view-1



Report No : GIS-18040239

Report date : 20XX-XX-XX

INSPECTION REPORT



5_unit view-2



6_unit view-3



7_unit view-4



8_unit view-5



9_unit view-6



10_unit view-7



Report No : GIS-18040239

Report date : 20XX-XX-XX

INSPECTION REPORT



11_unit view-8



12_unit view-9



3_unit view-1



4_unit view-2



5_unit view-3



6_unit view-4



Report No : GIS-18040239

Report date : 20XX-XX-XX

INSPECTION REPORT



7_unit view-5



8_unit view-6



9_unit view-7



10_unit view-8



11_unit view-9



12_unit view-10



Report No : GIS-18040239

Report date : 20XX-XX-XX

INSPECTION REPORT



13_unit view-11

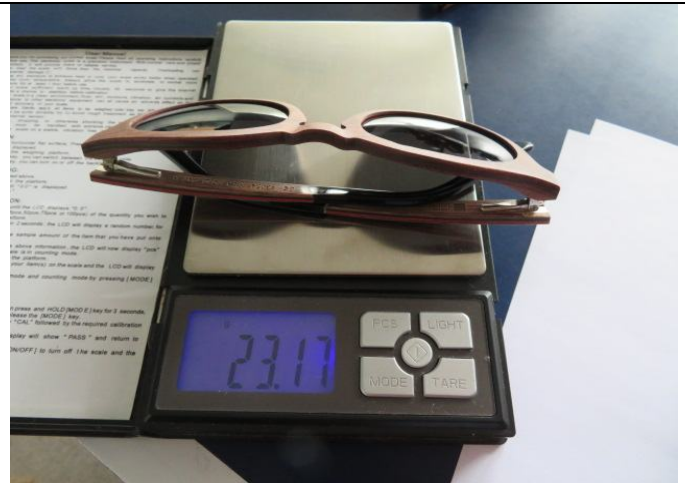

14_weight check

14_cases



1_export carton



3_carton open view



5_inner box



6_inner box open view



Report No : GIS-18040239

Report date : 20XX-XX-XX

INSPECTION REPORT



7_unit packing



8_unit view-1



9_unit view-2



10_unit view-3



11_unit view-4



12_unit view-5



Report No : GIS-18040239

Report date : 20XX-XX-XX

INSPECTION REPORT



15_function check-1



16_function check-2



17_weight check



18_size check-1



21_carton weight check-1



22_carton weight check-2



Report No : GIS-18040239

Report date : 20XX-XX-XX

INSPECTION REPORT



23_remark-dirty mark on surface



24_remark-dirty mark on surface



25_remark-dirty mark on surface



26_remark-dirty mark on surface



27_defect-hair in case-ma



28_defect-missing glue-mi



Report No : GIS-18040239

Report date : 20XX-XX-XX

INSPECTION REPORT



29_defect-missing glue-mi



30_defect-missing glue-mi



31_defect-missing glue-mi



32_defect-missing glue-mi



33_defect-missing glue-mi



34_defect-missing glue-mi



Report No : GIS-18040239

Report date : 20XX-XX-XX

INSPECTION REPORT



35_defect-missing glue-mi



36_defect-missing glue-mi



37_defect-glue mark-mi

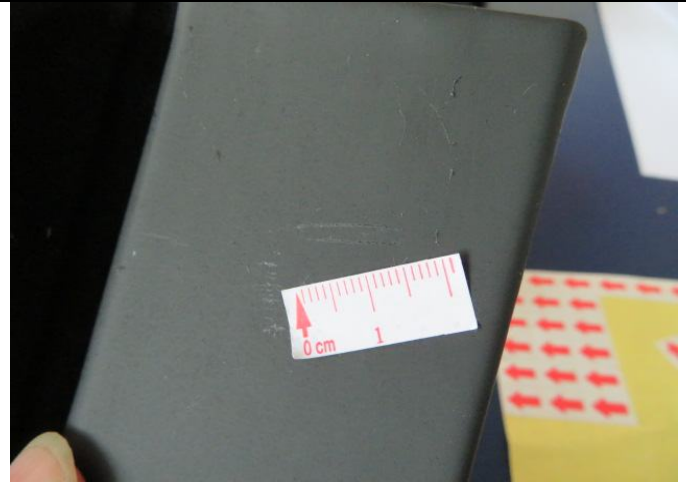

38_defect-glue mark-mi

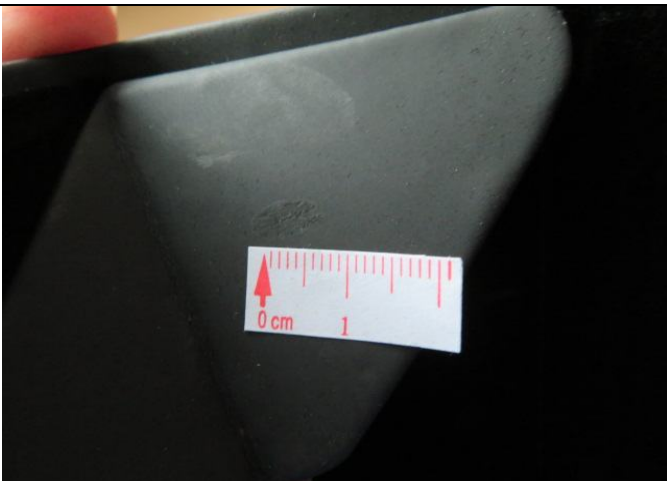

39_defect-glue mark-mi

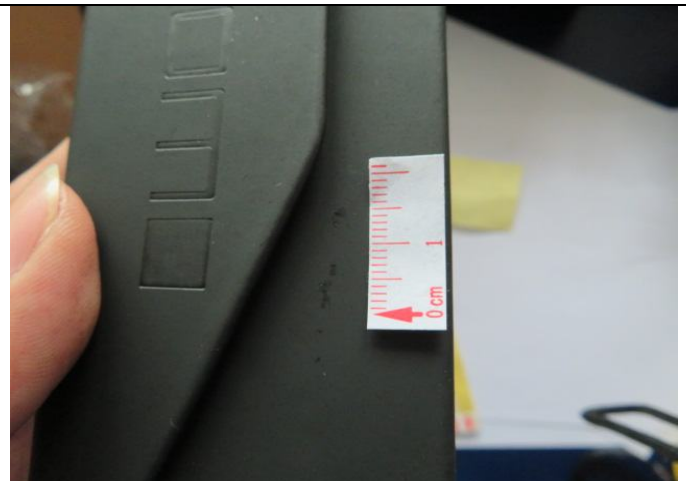

40_defect-glue mark-mi

*****End*****