



Report No : GIS-14020874

Report date : 20XX-XX-XX

## INSPECTION REPORT

### I.GENERAL INFORMATION

Applicant	:	-	
Attn	:	-	
Supplier	:	-	
Factory	:	-	
Factory Address	:	-	
P/O No.	:	PI140101-HYE	
P/O Quantity	:	2500pcs	
Model/Art/Style	:	TBQ9009	
Product Description	:	9" tablets	
Inspection type	:	Pre-shipment Inspection	
Inspection method	:	<input checked="" type="checkbox"/> GWI-IE /	
Inspection date	:	20XX-XX-XX	

### II.INSPECTION RESULT (Details can be referred to corresponding sections in this report)

	INSPECTION ITEMS	Conformed	Not conformed	
1	Quantity	<input checked="" type="checkbox"/>	<input type="checkbox"/>	Refer to part 1-Quantity breakdown
2	Workmanship	<input checked="" type="checkbox"/>	<input type="checkbox"/>	
3	Product Description	<input checked="" type="checkbox"/>	<input type="checkbox"/>	
4	On site check	<input type="checkbox"/>	<input checked="" type="checkbox"/>	Refer to remark 1-3
5	Form of Packaging	<input checked="" type="checkbox"/>	<input type="checkbox"/>	
6	Shipping Mark	<input checked="" type="checkbox"/>	<input type="checkbox"/>	
OVERALL CONCLUSION		Not conformed, refer to remark 1-3		
FINAL DECISION		Client will make the final decision to reject or approve the conclusion		
Inspector	:	HXP	Supervisor's signature	

#### Important:

The above reflects our findings at the time and place of inspection based on random- selected samples in accordance with the previously agreed random statistical sampling standards. Any "test" or "check" listed in our reporting should not be regarded as the laboratory testing since they are conducted in different way. The report/certificate does not mean releasing for shipment. This report/certificate does not exempt sellers/suppliers from their commercial, legal or contractual obligations with regard to quality/quantity of delivery nor does it prejudice the buyer's right of claim toward sellers/suppliers for compensation for any found and/or hidden defects not detected during our random inspection or occurring thereafter.



Report No : GIS-14020874

Report date : 20XX-XX-XX

## INSPECTION REPORT

### REMARKS:

1	Factory doesn't have 110V power test equipment for charger testing.
2	Factory did not provide the equipment for adaptor output check.
3	Factory just provides the 2GB mini TF card and 4GB/8GB usb for function check.

### NOTE:

1	Carton no. was not assigned yet <b>Inspected sample Identification No.: GIS-14020874, 1~50</b>
2	Manufacturer did not agree with us to draw one production sample to GIS office for reference.
3	Manufacturer did not agree with us to draw defective sample to GIS office for reference.

GIS SAMPLE REPORT



Report No : GIS-14020874

Report date : 20XX-XX-XX

## INSPECTION REPORT

### III.INSPECTION ITEM DETAILS (SECTION 1-6)

#### 1. QUANTITY

PO No.	Item No.	PO Qty		shipment Qty		packed Qty		Unpacked Qty	Unfinished Qty	Sampling Size		
										Packed		Not packed
		pcs	ctns	pcs	ctns	pcs	ctns	pcs	pcs	pcs	ctns	pcs
-	-	2500	250	2500	250	2500	250	0	0	50	25	0
Total		2500	250	2500	250	2500	250	0	0	50	25	0

#### 2. WORKMANSHIP

Inspection Standard: ANSI/ASQC Z1.4		Defect classification	Cr	Ma	Mi
Sampling Plan:	Single, Normal	AQL	0	1.5	4.0
Inspection Level:	<input checked="" type="checkbox"/> Fixed sample size	Sample size	50	50	50
The defects which were found during inspection were listed as below:					
Item:					
	Bright spot on the display screen		-	1	-
	Scratch mark on the display screen		-	-	1
	Burrs on the OTG plug		-	-	1
Total Found:			0	1	2
Allowed:			0	2	5
Result			PASS		



Report No : GIS-14020874

Report date : 20XX-XX-XX

## INSPECTION REPORT

### 3. PRODUCT DESCRIPTION, STYLE AND COLOUR

#### 3.1 Check against PO/photos/client's other's specification

The inspected samples were found similar to the description of PO/photos/other's specification.

#### 3.2 Check against sample.

No submitted sample was provided by applicant or Vendor for style & color comparison

#### 3.3 Check against Instruction Manual

The functionality description in English on the instruction manual is adopted on the actual unit.

### 4. ON SITE CHECK

-	Check points	Criteria	Sample size	Comment
1	Hi voltage on accessible part	3300 Vac, 1s, 0.5Ma	(50Samples):	No Break down.
2	Basic function check		(50Samples):	Conformed.
3	Assembly check		(50Samples):	Conformed.
4	Transportation Drop Test	10 Times 76cm	(1Carton):	Conformed.
5	Power on check	4hours at 230V 50Hz	(5Samples):	Conformed.
6	Internal check for workmanship		(5Samples):	Conformed.
7	Rub and tape test on Logo	With water for 15s, 3M,810 tape	(5Samples):	Conformed.
8	Charging function with adaptor		(50Samples):	Conformed.
9	Discharge time check		(5Samples):	Conformed. Actual found:(180min-220min)
10	Charging /discharge current with adaptor	facility (output :5v)	(5Samples):	Conformed. Charging current: 1.01A~1.24A Discharge current:0.80A~0.85A
11	Software version check		(5Samples):	Conformed. A23_D90_D901C.20140108
12	Miscro USB connector &TF card function check	-	(50Samples):	Conformed.
13	Display screen quality check		(50Samples):	Conformed.
14	Barcode readability check		(5Samples):	Conformed.



Report No : GIS-14020874

Report date : 20XX-XX-XX

## INSPECTION REPORT

### 5. PACKAGING:

#### -Packing method

Outer Pack	Corrugated Paper Plies:	<input type="checkbox"/> Single Wall(3ply) <input checked="" type="checkbox"/> Double Wall(5ply) <input type="checkbox"/> Triple Wall(7ply)
	Fastening:	<input type="checkbox"/> Metal Staples <input checked="" type="checkbox"/> Glue
	Sealed by:	<input checked="" type="checkbox"/> Kraft Tape <input type="checkbox"/> Opaque Gummed Tape <input type="checkbox"/> Transparent Gummed Tape
	Strapping:	<input type="checkbox"/> Nylon Band, pcs <input checked="" type="checkbox"/> No
Inner packing	Total 10 pieces per export carton.	
	-	
Unit pack	Each unit packed into polgbag with accessories then put into gift box.	

#### - Packaging information

Item No.	Carton size (spec from client)	Carton size marked on carton	Carton size (actual)	Carton Weight (spec from client)(kg)	Carton Weight marked on carton(kg)	Carton (actual)(kg)
	LxWxH (cm)	LxWxH(cm)	LxWxH(cm)	N.W/G.W	N.W/G.W	N.W/G.W
-	-	-	40x30x20	-	-	4/5kgs

### 6. SHIPPING MARK:

Please refer to photos.



Report No : GIS-14020874

Report date : 20XX-XX-XX

## INSPECTION REPORT

### PHOTO ATTACHMENT



1 Carton



2\_unit view(1)



3\_unit view(2)



4\_unit view(3)



5\_details on unit(1)



6\_details on unit(2)





Report No : GIS-14020874

Report date : 20XX-XX-XX

## INSPECTION REPORT



7\_details on unit(3)



8\_details on unit(4)



9\_open screen view(1)



10\_open screen view(2)



11\_open screen view(3)



12\_open screen view(4)



Report No : GIS-14020874

Report date : 20XX-XX-XX

## INSPECTION REPORT



13\_menus view(1)

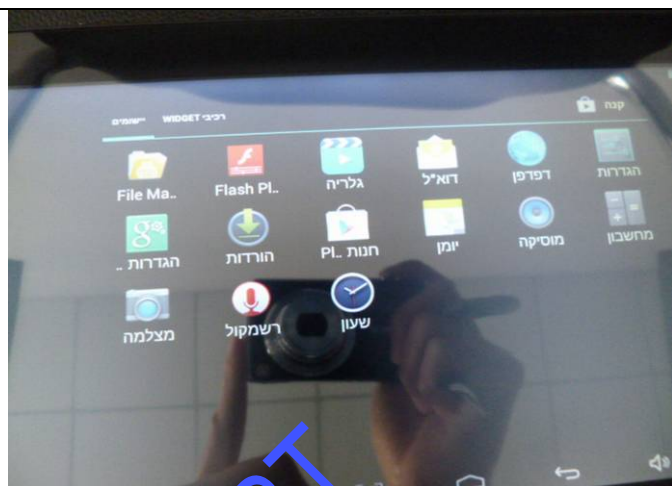

14\_menus view(2)

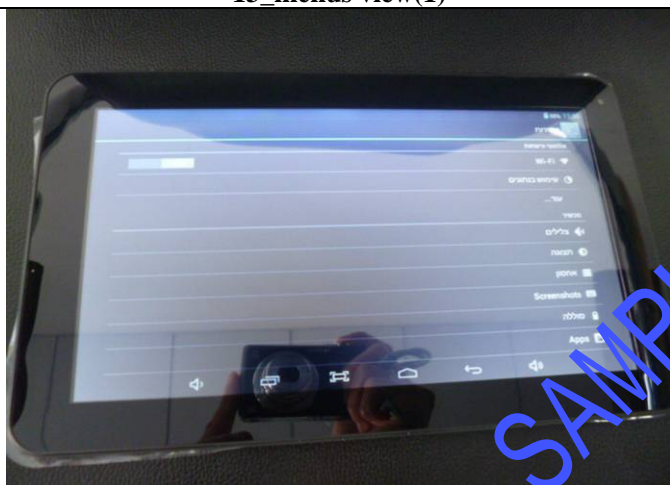

15\_unit setup check(1)



16\_unit setup check(2)



17\_USB check

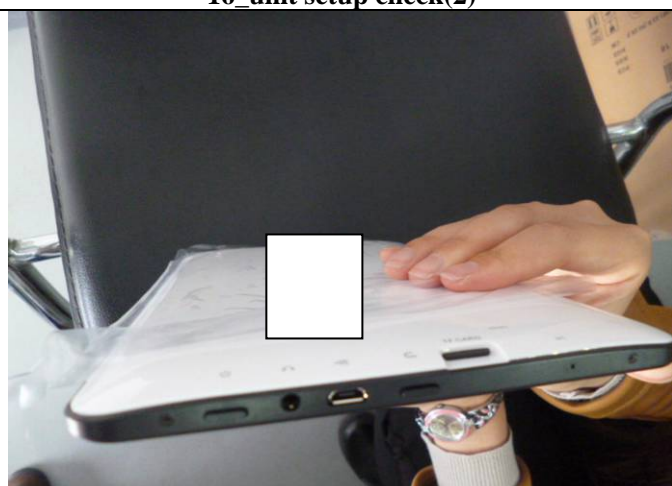

18\_TF card check





Report No : GIS-14020874

Report date : 20XX-XX-XX

## INSPECTION REPORT

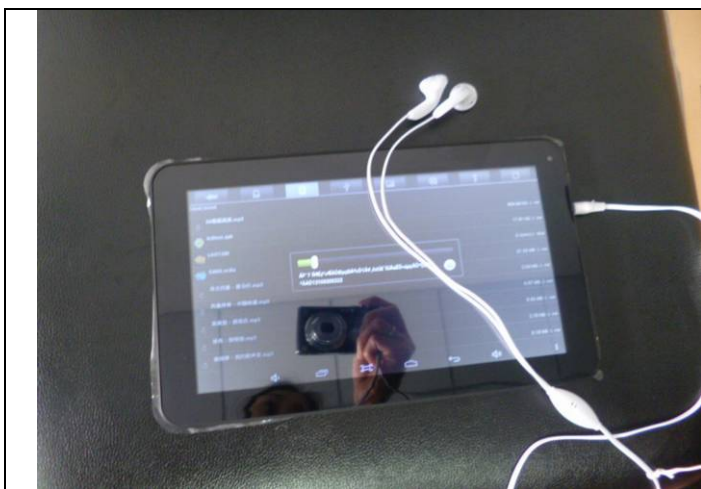

19\_earphone check

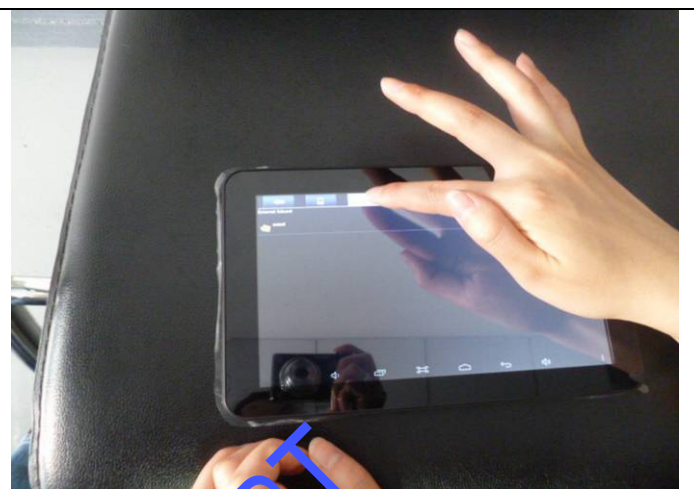

20\_display screen check(1)



21\_display screen check(2)



22\_display screen check(3)

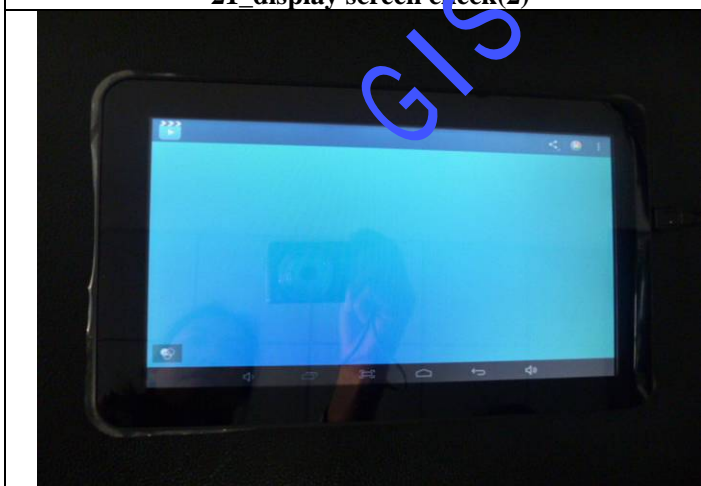

23\_display screen check(4)

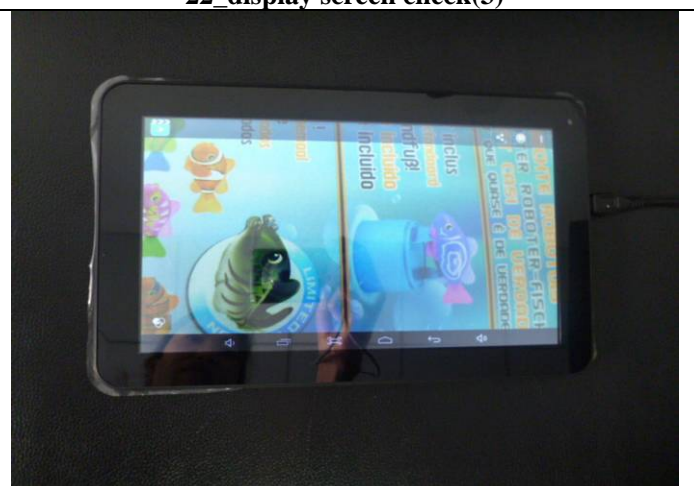

24\_display screen check(5)



Report No : GIS-14020874

Report date : 20XX-XX-XX

## INSPECTION REPORT



25\_display screen check(6)

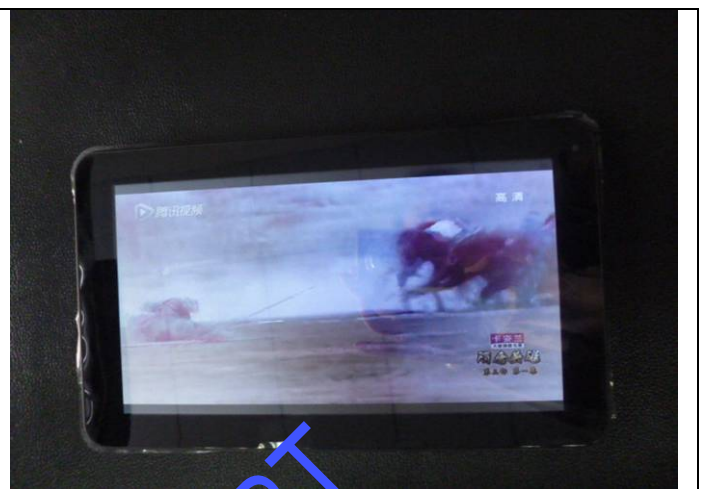

26\_display screen check(7)



27\_display screen check(8)



28\_display screen check(9)



29\_display screen check(10)



30\_Wifi check(1)





Report No : GIS-14020874

Report date : 20XX-XX-XX

## INSPECTION REPORT

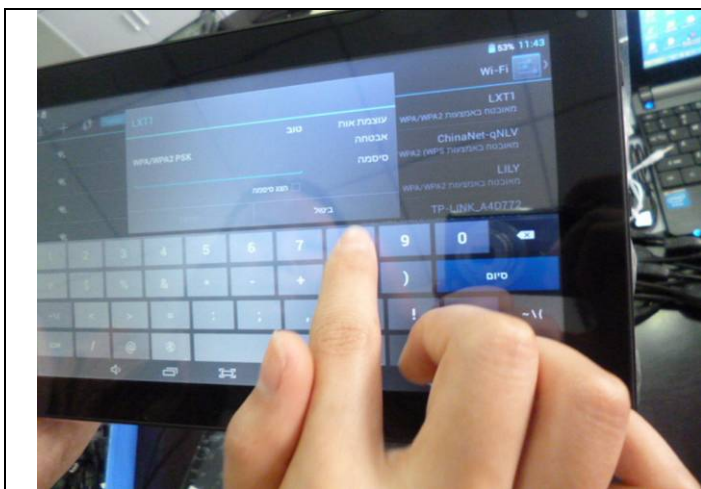

31\_Wifi check(2)

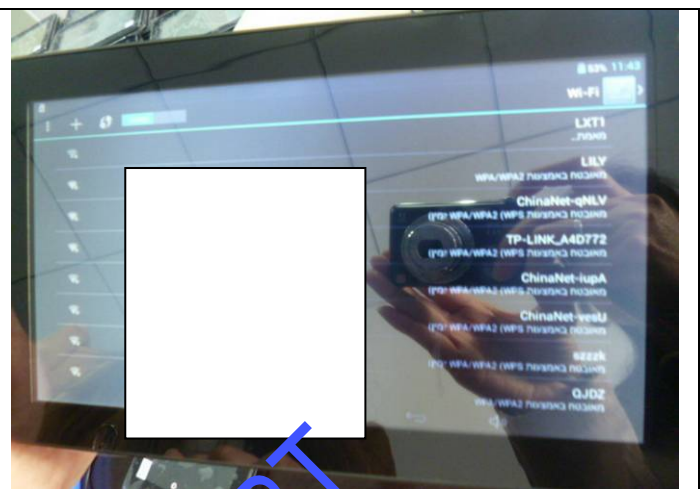

32\_Wifi check(3)

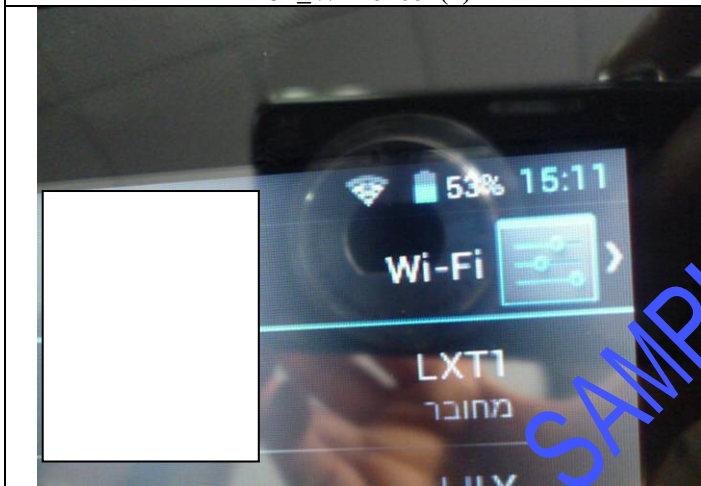

33\_Wifi check(4)

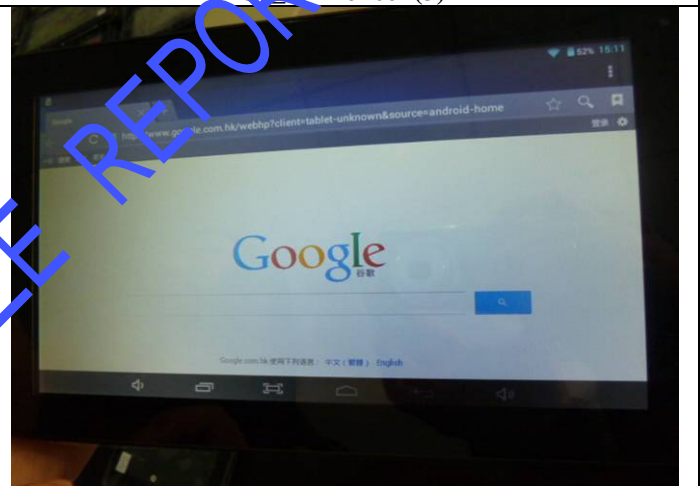

34\_Wifi check(5)

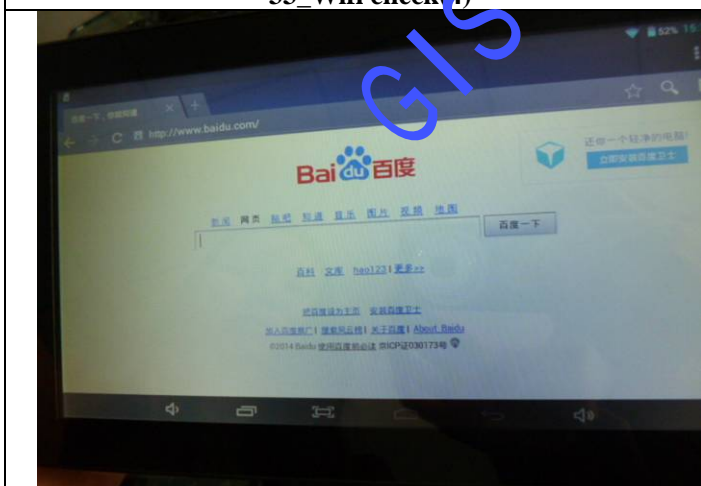

35\_Wifi check(6)

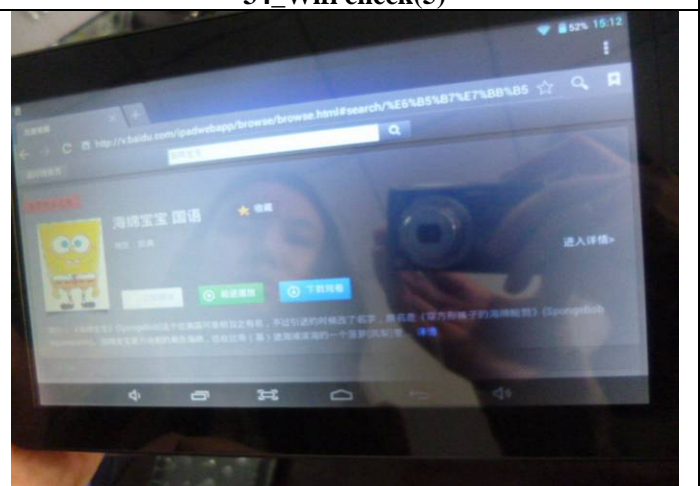

36\_Wifi check(7)





Report No : GIS-14020874

Report date : 20XX-XX-XX

## INSPECTION REPORT



37\_Wifi check(8)



38\_USB cable connect check(1)



39\_USB cable connect check(2)



40\_USB cable connect check(3)



41\_USB cable connect check(4)



42\_charger connect check





Report No : GIS-14020874

Report date : 20XX-XX-XX

## INSPECTION REPORT

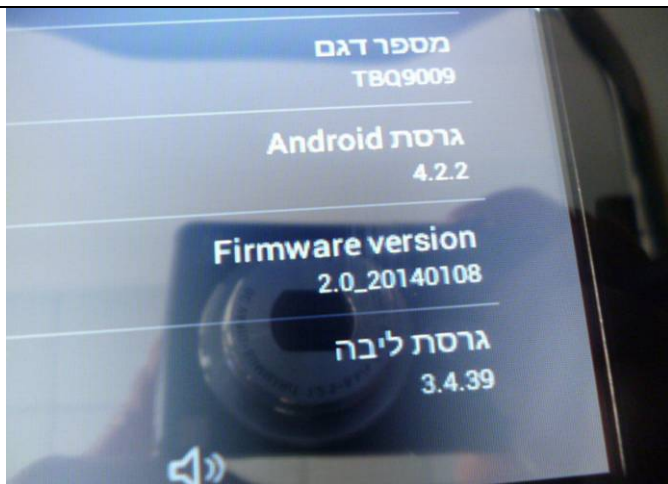

43\_version check(1)

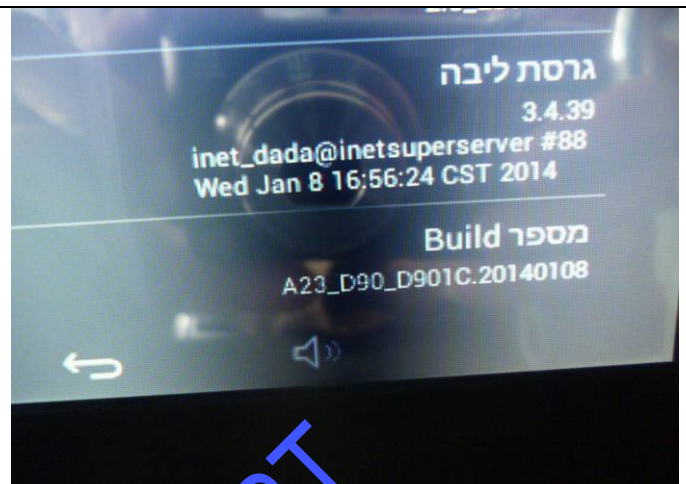

44\_version check(2)

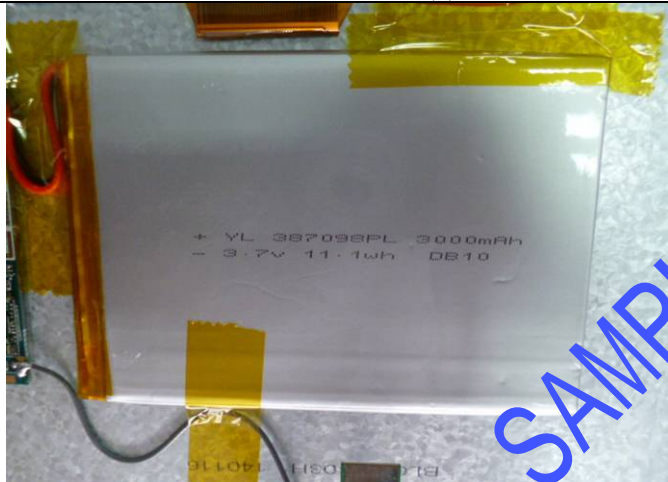

45\_internal check(1)

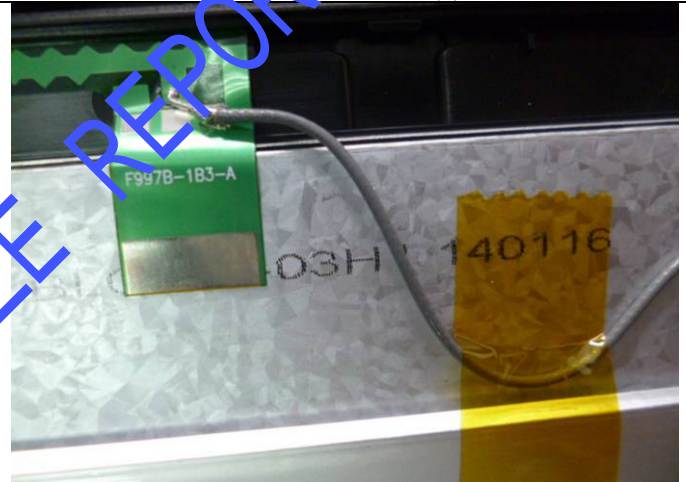

46\_internal check(2)

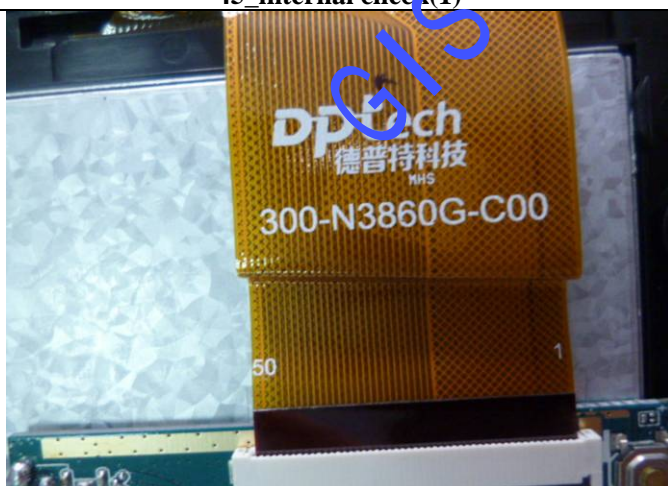

47\_internal check(3)



48\_internal check(4)





Report No : GIS-14020874

Report date : 20XX-XX-XX

## INSPECTION REPORT



49 internal check(5)

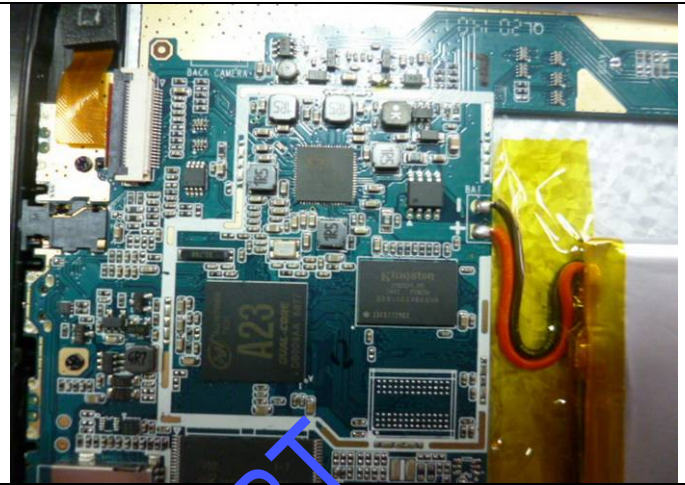

50 internal check(6)

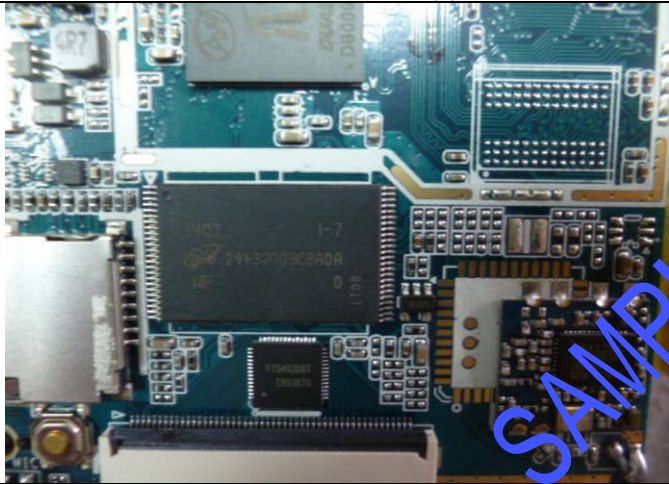

51 internal check(7)

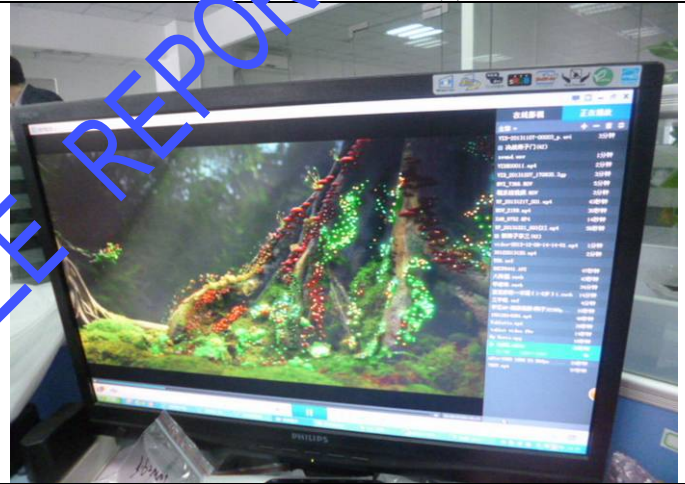

52 HD movie check(1)

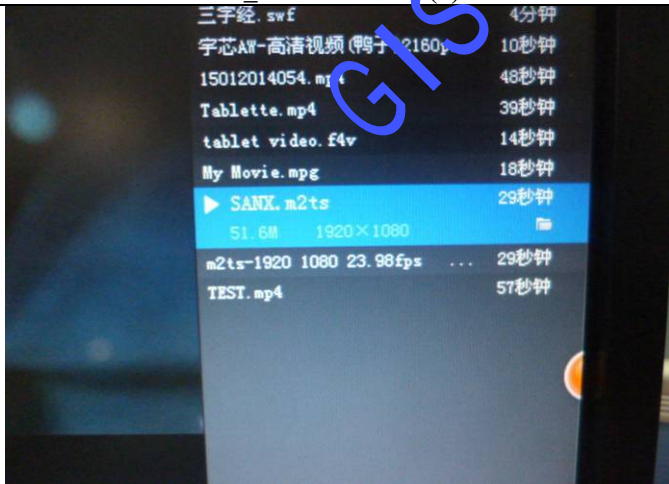

53 HD movie check(2)



54 HD movie check(3)





Report No : GIS-14020874

Report date : 20XX-XX-XX

## INSPECTION REPORT



55\_charging\_discharge current check(1)



57\_charging\_discharge current check(3)



70\_power on check



58\_defect-minor scratch mark on the screen



59\_defect-minor-burrs on OTG plug



82\_defect-major-bright sport on the screen

\*\*\*\*\*End\*\*\*\*\*