



Report No : GIS-XXXXXXXX

Report date : 201XX-XX-XX

INSPECTION REPORT

I.GENERAL INFORMATION

Applicant	:		
Attn	:		
Supplier	:		
Factory	:		
Factory Address	:		
P/O No.	:	xxx	
P/O Quantity	:	xxx	
Model/Art/Style	:	xxx	
Product Description	:	Necklace, Earring & Ring Set	
Inspection type	:	Pre-shipment Inspection	
Inspection method	:	<input checked="" type="checkbox"/> GWI-IC	
Inspection date	:	20XX-XX-XX	

II.INSPECTION RESULT (Details can be referred to corresponding sections in this report)

INSPECTION ITEMS	Conformed	Not conformed	
1 Quantity	<input checked="" type="checkbox"/>	<input type="checkbox"/>	
2 Workmanship	<input checked="" type="checkbox"/>	<input type="checkbox"/>	
3 Product Description	<input checked="" type="checkbox"/>	<input type="checkbox"/>	
4 On site check	<input checked="" type="checkbox"/>	<input type="checkbox"/>	
5 Form of Packaging	<input checked="" type="checkbox"/>	<input type="checkbox"/>	
6 Shipping Mark	<input checked="" type="checkbox"/>	<input type="checkbox"/>	
OVERALL CONCLUSION	Conformed		
FINAL DECISION	Client will make the final decision to reject or approve the conclusion		
Inspector	Alek Huang	Supervisor's signature	

Important:

The above reflects our findings at the time and place of inspection based on random- selected samples in accordance with the previously agreed random statistical sampling standards. Any "test" or "check" listed in our reporting should not be regarded as the laboratory testing since they are conducted in different way. The report/certificate does not mean releasing for shipment. This report/certificate does not exempt sellers/suppliers from their commercial, legal or contractual obligations with regard to quality/quantity of delivery nor does it prejudice the buyer's right of claim toward sellers/suppliers for compensation for any found and/or hidden defects not detected during our random inspection or occurring thereafter.



Report No : GIS-XXXXXXXX

Report date : 201XX-XX-XX

INSPECTION REPORT

REMARKS:

	NIL
--	-----

NOTE:

1	Carton no. selected for sampling was below: Item - : Inspected sample Identification No.: GIS-xxxx, 1~200 Carton no.: 4,13,9,3,25
2	Manufacturer did not agree with us to draw one production sample to GIS office for reference.
3	Manufacturer did not agree with us to draw defective sample to GIS office for reference.

GIS SAMPLE REPORT



Report No : GIS-XXXXXXXX

Report date : 201XX-XX-XX

INSPECTION REPORT

III.INSPECTION ITEM DETAILS (SECTION 1-6)

1. QUANTITY

PO No.	Item No.	PO Qty		Shipment Qty		Packed Qty		Unpacked Qty	Unfinished Qty	Sampling Size		
										Packed		Not packed
		pcs	ctns	pcs	ctns	pcs	ctns			pcs	ctns	pcs
-	-	10000	25	10000	25	10000	25	0	0	200	5	0
Total		10000	25	10000	25	10000	25	0	0	200	5	0

2. WORKMANSHIP

Inspection Standard: ANSI/ASQC Z1.4		Defect classification	Cr	Ma	Mi
Sampling Plan:	Single, Normal	AQL	0	2.5	4.0
Inspection Level:	<input checked="" type="checkbox"/> G-II	Sample size	200	200	200
The defects which were found during inspection were listed as below:					
Item:--					
1	Poor electro-plating on surface of product obviously		--	1	--
2	Glue mark on surface of product		--	--	5
3	Poor electro-plating on surface of product slightly		--	--	3
4	Dent mark on surface of product		--	--	2
5	Poor electro-plating on surface of product obviously		--	1	--
Total Found:			0	1	10
Allowed:			0	10	14
Result			Pass		



Report No : GIS-XXXXXXXX

Report date : 201XX-XX-XX

INSPECTION REPORT

3. PRODUCT DESCRIPTION, STYLE AND COLOUR

3.1 Check against PO/photos/client's other's specification

The inspected samples were found similar to the description of PO/photos/other's specification.

3.2 Check against sample.

No submitted sample was provided by applicant or Vendor for style & color comparison

3.3 Check against Instruction Manual

No instruction manual is included.

4. ON SITE CHECK

-	Check points	Criteria	Sample size	Comment
1	Transportation Drop Test	10times 76cm 1c/3e/6s	(1Carton):	Conformed.
2	Quantity Checking	400pieces/cartons.	(2Cartons):	Conformed. Actual 400pieces/cartons.
3	Product measurement		(5Samples):	Conformed. As below table

	Required on PO	Ref. sample	Actual finding
Necklace chain	43cm L 0.12 cm thick	43cm L 0.12 cm thick	(43-43.3) cm L(0.12-0.14) cm
Lobster	0.5 x 1 cm	0.53 x 1.24 cm	(0.62-0.67) x (1.23-1.28) cm
Extension chain	5cm L 0.4 cm diameter 0.1cm thick	5.2cm L 0.4 cm diameter 0.1 cm thick	(5.0-5.4)cm L (0.4-0.43) cm diameter 0.1 cm thick
Pendant	1.8cm L x 1 cm W x 0.65 cm thick	1.82cm L x 1.01cm W x 0.62cm thick	(1.81-1.83) cm L (1.00-1.06) cm W (0.62-0.66) cm thick
CZ stone on necklace chain	3cmx3cm	3cmx3cm	3cmx3cm
Weight of necklace chain	-	7.7g	7.8g
Earring	0.9 cm W 1.3 cm L 0.6 cm thick	0.94 cm W 1.33 cm L 0.6 cm thick	(0.92-0.97) cm W (1.32-1.38) cm L (0.6-0.64) cm thick
CZ stone on earring	2cm x 2cm	2cm x 2cm	2cm x 2cm
Weight of earring	-	4.5g/piece	4.6g/piece
Fingering	2.1 cm diameter outside 17mm diameter inner 0.7 cm W	2.14 cm diameter outside 17.4mm diameter inner 0.7 cm W	(2.12-2.17) cm diameter outside (17.3-17.8) mm diameter inner (0.7-0.73) cm W
CZ stone on fingering	2cmx2cm	2cmx2cm	2cmx2cm
Weight of fingering	-	3.0g	3.2g
Pouch	9cm W x 10cm H	8cm W x10 cm H	8cm W x10 cm H
Poly bag	11cm H x10 cm W	11cm H x 9 cm W	11cm H x 9 cm W
Flap crosses	3cm	2.5 cm	2cm



Report No : GIS-XXXXXXXX

Report date : 201XX-XX-XX

INSPECTION REPORT

5. PACKAGING:

-Packing method

Outer Pack	Corrugated Paper Plies:	<input type="checkbox"/> Single Wall(3ply) <input checked="" type="checkbox"/> Double Wall(5ply) <input type="checkbox"/> Triple Wall(7ply)
	Fastening:	<input type="checkbox"/> Metal Staples <input checked="" type="checkbox"/> Glue
	Sealed by:	<input checked="" type="checkbox"/> Kraft Tape <input type="checkbox"/> Opaque Gummed Tape <input type="checkbox"/> Transparent Gummed Tape
	Strapping:	<input type="checkbox"/> Nylon Band, pcs <input checked="" type="checkbox"/> No
Inner packing	Total 400pieces) per export carton.	
	--	
Unit pack	Each set wrapped in white silk paper, then packed into a pouch with one silica gel, closed by ribbon. Then the whole set packed into a self-adhesive poly-bag.	

- Packaging information

Item No.	Carton size (spec from client)	Carton size marked on carton	Carton size (actual)	Carton Weight (spec from client)(kg)	Carton Weight marked on carton(kg)	Carton (actual)(kg)
	LxWxH (cm)	LxWxH(cm)	LxWxH(cm)	N.W/G.W	N.W/G.W	N.W/G.W
-	-	-	39x29x28	-	-	-/8.6

6. SHIPPING MARK:

Please refer to photos.

GIS SAMPLE REPORT



Report No : GIS-XXXXXXXX

Report date : 201XX-XX-XX

INSPECTION REPORT

PHOTO ATTACHMENT



1. Cargo storage



2. Master carton



3. Shipping mark on wider side of master carton



4. Master carton packaging



5. Unit packaging



6. Mark on poly bag



Report No : GIS-XXXXXXXX

Report date : 201XX-XX-XX

INSPECTION REPORT



7. Pouch



Silica gel



9. Unit



10. Unit



11. Necklace



12. Earring



Report No : GIS-XXXXXXXX

Report date : 201XX-XX-XX

INSPECTION REPORT



13. Fingering



14. Mark on fingering



15. Product sample compared with submitted sample



16. Carton measurement



17. Carton weight check



18. Product measurement



Report No : GIS-XXXXXXXX

Report date : 201XX-XX-XX

INSPECTION REPORT

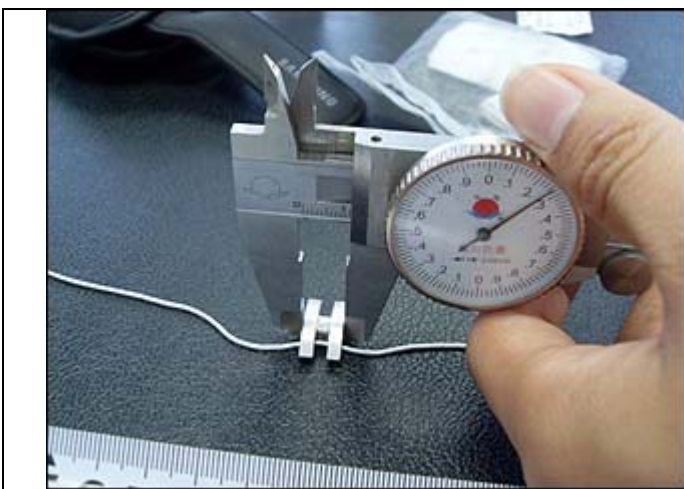

19. Product measurement



20. Product weight check



21. Major defect-poor electroplating on surface of product obviously



22. Minor defect-Glue mark on surface of product



23. Minor defect-Glue mark on surface of product



24. Minor defect-Glue mark on surface of product



Report No : GIS-XXXXXXXX

Report date : 201XX-XX-XX

INSPECTION REPORT



25. Minor defect-Glue mark on surface of product

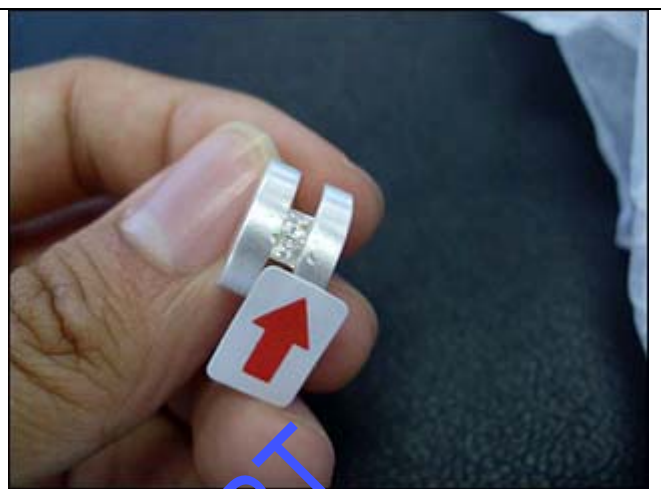

26. Minor defect-Glue mark on surface of product



27. Minor defect-poor electroplating on surface of product slightly



28. Minor defect-poor electroplating on surface of product slightly



29. Minor defect-poor electroplating on surface of product slightly



30. Minor defect-dent mark on surface of product



Report No : GIS-XXXXXXXX

Report date : 201XX-XX-XX

INSPECTION REPORT

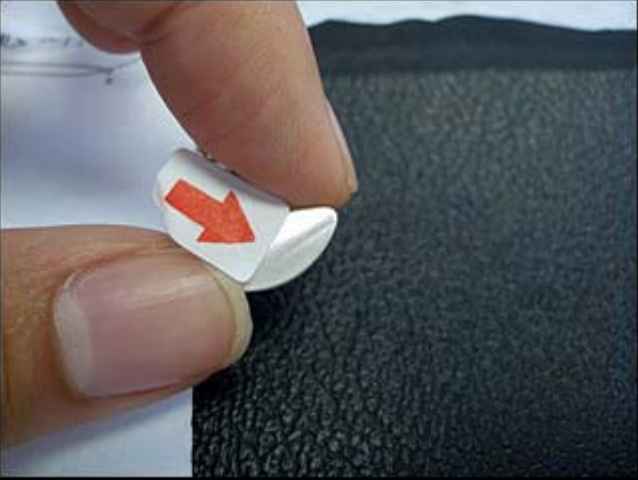
	<p style="text-align: center;">Nil</p>
<p>31. Minor defect-dent mark on surface of product</p>	

End

GIS SAMPLE REPORT