



Report No : GIS-14090204

Report date : 20XX-XX-XX

INSPECTION REPORT

I.GENERAL INFORMATION

Table with 2 columns: Field Name and Value. Fields include Applicant, Attn, Supplier, Factory, Factory Address, P/O No., P/O Quantity, Model/Art/Style, Product Description, Inspection type, Inspection method, and Inspection date. Includes an image of an air cooler.

II.INSPECTION RESULT (Details can be referred to corresponding sections in this report)

Table with 4 columns: Item No, Inspection Items, Conformed, Not Conformed, and Remarks. Rows include Quantity, Workmanship, Product Description, On site check, Form of Packaging, Shipping Mark, Overall Conclusion, and Final Decision.

Important: The above reflects our findings at the time and place of inspection based on random- selected samples in accordance with the previously agreed random statistical sampling standards.



Report No : GIS-14090204

Report date : 20XX-XX-XX

INSPECTION REPORT

REMARKS:

	Nil
--	-----

NOTE:

1	Carton no. was not assigned yet Inspected sample Identification No.: GIS-14090204, 1~50
2	Manufacturer did not agree with us to draw one production sample to GIS office for reference.
3	Manufacturer did not agree with us to draw defective sample to GIS office for reference.

GIS SAMPLE REPORT



Report No : GIS-14090204

Report date : 20XX-XX-XX

INSPECTION REPORT

III.INSPECTION ITEM DETAILS (SECTION 1-6)

1. QUANTITY

PO No.	Item No.	PO Qty		shipment Qty		packed Qty		Unpacked Qty	Unfinished Qty	Sampling Size		
										Packed		Not packed
		pcs	ctns	pcs	ctns	pcs	ctns	pcs	pcs	pcs	ctns	pcs
1040	CA1402 BR	1280	1280	1280	1280	1280	1280	0	0	50	50	0
Total		1280	1280	1280	1280	1280	1280	0	0	50	50	0

2. WORKMANSHIP

Inspection Standard: ANSI/ASQC Z1.4		Defect classification	Cr	Ma	Mi
Sampling Plan:	Single, Normal	AQL	0	1.5	4.0
Inspection Level:	<input checked="" type="checkbox"/> G-II	Sample size	50	50	50
The defects which were found during inspection were listed as below:					
Item: CA1402BR					
1	The screw is not tight		-	1	-
2	Plastic burr on unit		-	-	1
3	Cut mark on side of the unit		-	-	1
4	Removable dirt mark on top housing		-	-	1
5	Poor printing of the silkscreen		-	-	1
Total Found:			0	1	4
Allowed:			0	2	5
Result			Pass		



Report No : GIS-14090204

Report date : 20XX-XX-XX

INSPECTION REPORT

3. PRODUCT DESCRIPTION, STYLE AND COLOUR

3.1 Check against PO/photos/client's other's specification

The inspected samples were found similar to the description of PO/photos/other's specification.

3.2 Check against sample.

No submitted sample was provided by applicant or Vendor for style & color comparison

3.3 Check against Instruction Manual

Since the instruction manual is not printed in English version, therefore, verification is not conducted.

4. ON SITE CHECK

-	Check points	Criteria	Sample size	Comment	
1	Hi voltage on accessible part	3000 Vac, 2s, 1Ma	(50Samples):	No Break down.	
2	Basic function check	At 230V 50Hz	(50Samples):	Conformed.	
3	Rotary speed check		(2Samples):	Conformed.	
				Setting	CA1402BR
				Cool air 1	956-987R.P.M
				Cool air 2	1042-1065 R.P.M
4	Air-flow measurement		(2Samples):	Conformed.	
				Setting	CA1402BR
				Cool air 1	4.15-4.34m/s
				Cool air 2	4.85-5.65 m/s
5	Power on check	4hours at 230V 50Hz	(5Samples):	Conformed.	
6	Internal check for workmanship		(1Samples):	Conformed.	
7	Rub and tape test on Logo	With water for 15s, 3M,810 tape	(5Samples):	Conformed.	
8	Assembly check		(5Samples):	Conformed.	
9	Strain relief test		(5Samples):	Conformed.	
10	CDF check		(1Samples):	Conformed. Actual finding refer to attachment 1	
11	Power consumption	At 230V 50Hz	(50Samples):	Conformed.	
				Setting	CA1402BR
				Cool air 1	42-48W
				Cool air 2	45-49W
				Cool air 3 + water pump + synchronous motor	54-65W
				Hot air 1	845-896W
				Hot air 2	1930-1995W
12	Barcode readability check		(5Samples):	Conformed.	



Report No : GIS-14090204

Report date : 20XX-XX-XX

INSPECTION REPORT

5. PACKAGING:

-Packing method

Outer Pack	Corrugated Paper Plies:	<input type="checkbox"/> Single Wall(3ply) <input checked="" type="checkbox"/> Double Wall(5ply) <input type="checkbox"/> Triple Wall(7ply)
	Fastening:	<input type="checkbox"/> Metal Staples <input checked="" type="checkbox"/> Glue
	Sealed by:	<input type="checkbox"/> Kraft Tape <input type="checkbox"/> Opaque Gummed Tape <input checked="" type="checkbox"/> Transparent Gummed Tape
	Strapping:	<input checked="" type="checkbox"/> Nylon Band,2 pcs <input type="checkbox"/> No
Unit pack	1 pieces solid color and solid size per inner packed.	

- Packaging information

Item No.	Carton size (spec from client)	Carton size marked on carton	Carton size (actual)	Carton Weight (spec from client) (kg)	Carton Weight marked on carton(kg)	Carton (actual)(kg)
	LxWxH (cm)	LxWxH(cm)	LxWxH(cm)	N.W/G.W	N.W/G.W	N.W/G.W
	-	-	38x31.5x73.5	-	-	-/8.66kg

6. SHIPPING MARK:

Please refer to photos.

GIS SAMPLE REPORT



Report No : GIS-14090204

Report date : 20XX-XX-XX

INSPECTION REPORT

Attachment 1

CRITICAL COMPONENT CHECK

Component description	Actual marking on component
Plug	YHB-1 10A 250V~ UC
Power cord	YUNHUAN UCIEE 500V H05VV-F 2x1mm2
Motor	YYHS-75(807) AC220V 60HZ 75W E 1250R/MIN
Synchronous motor	JIULING 49TYJ 220-240V~ <4W 50/60HZ 3/3.6R/MIN CW/CCW VDE
Setting switch	YONGJIANG KQ-4 1A 250VAC CQC
Main switch	WEI MING XK2 SERIES AC15A 250V TUV
Starting capacitor	YUWANG CBB61 4uF+/-5% C500VAC 50/60HZ TUV
Anion generator	SUNYOU SY-H-8 I/P :100-240VAC 50/60HZ 1W ; O/P : 5 - -4.5KVDC TUV
Water pump	LIZHOU AP-600E AC220-240V 60HZ 8W TUV
PTC heater	JY 220V 60HZ 2000W
Ceramic thermal-fuse	RF-B 15A 250V~ Tf150°C TUV
Micro-switch	DONGHAI KW3-OZ 16(6)A 250VAC TUV
Motor protector	A4-F 250V 2A Tf130°C

Please ask the manufacturer to provide the copy of certificate of the products and attach the certificate in the inspection report, and check the samples against the certificate, any discrepancy found, please remark it and the inspection result would be NOT CONFORMED
 *Note: "Nil" --No CDF was provided by factory

GIS SAMPLE REPORT



Report No : GIS-14090204

Report date : 20XX-XX-XX

INSPECTION REPORT

PHOTO ATTACHMENT



Gift box



Gift box

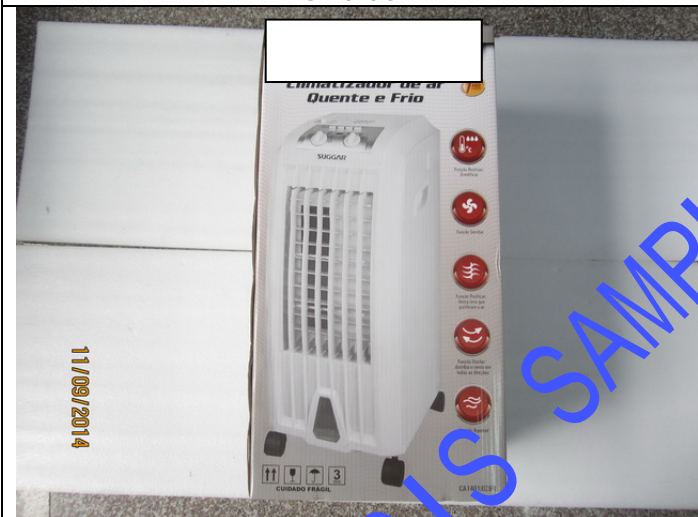

Gift box



Gift box



Open on gift box for all both items



Unit packing for all both items



Report No : GIS-14090204

Report date : 20XX-XX-XX

INSPECTION REPORT



Unit view



Unit view



Unit view



Unit view



Unit view



Unit view



Report No : GIS-14090204

Report date : 20XX-XX-XX

INSPECTION REPORT

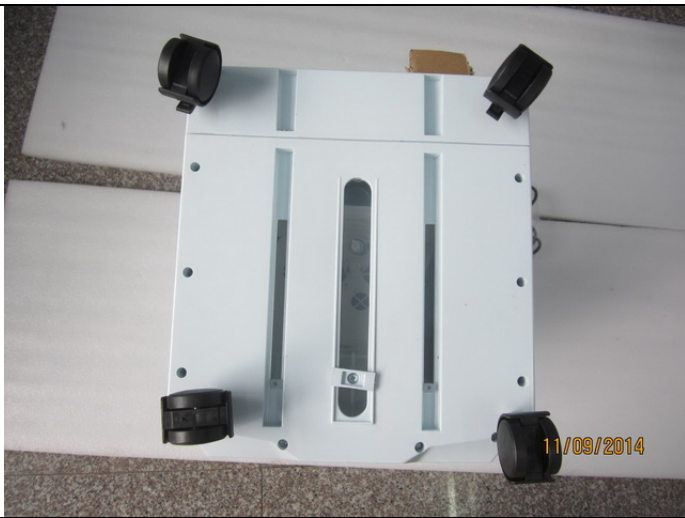

Unit view



Accessory

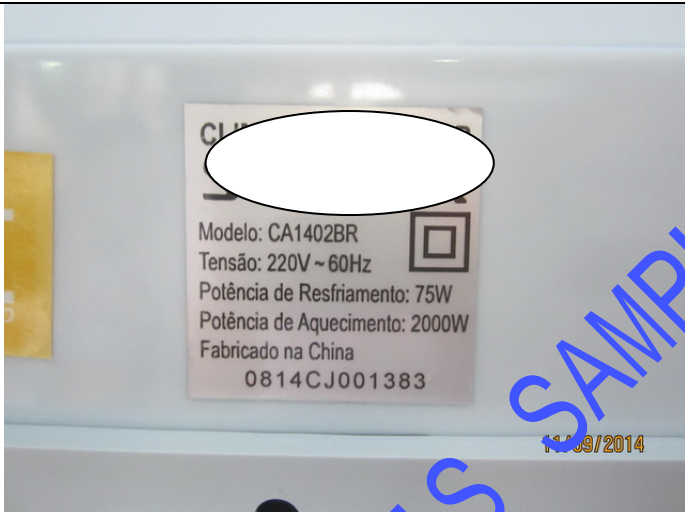

Rating label for CA1402BR



Logo



Plug



Plug



Report No : GIS-14090204

Report date : 20XX-XX-XX

INSPECTION REPORT



Power cord



Power cord



Power cord



Internal check for item CA1401BR

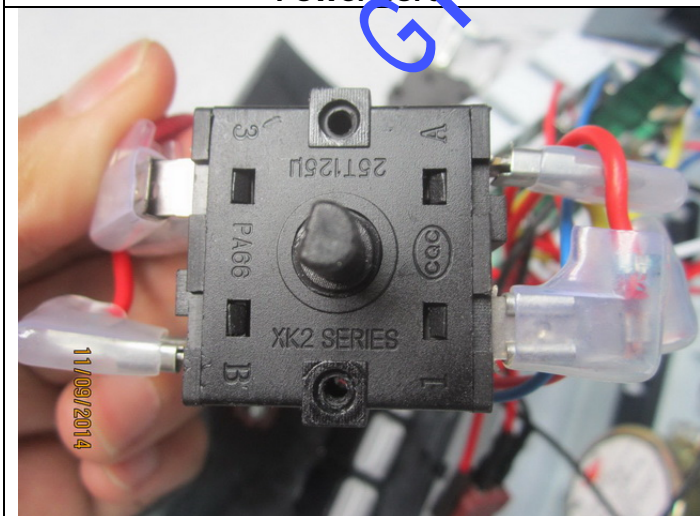

Switch

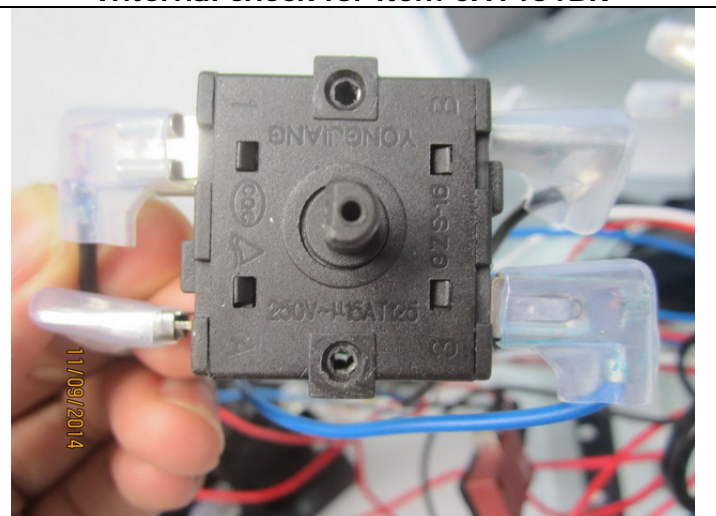

Power switch



Report No : GIS-14090204

Report date : 20XX-XX-XX

INSPECTION REPORT

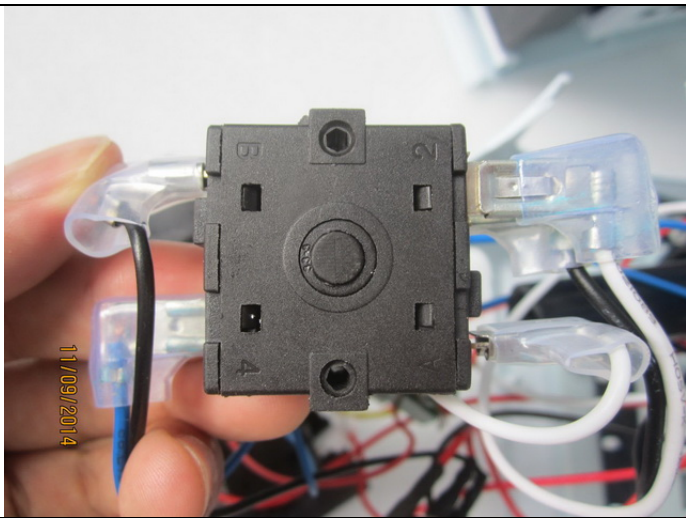

Power switch

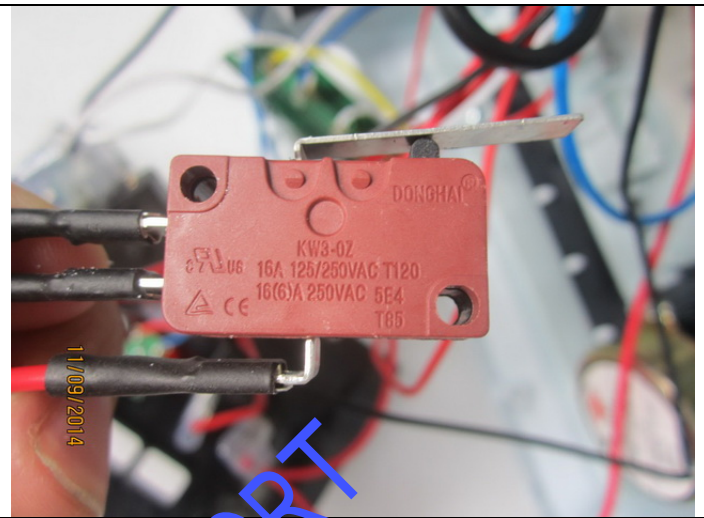

Function selector switch



Function selector switch

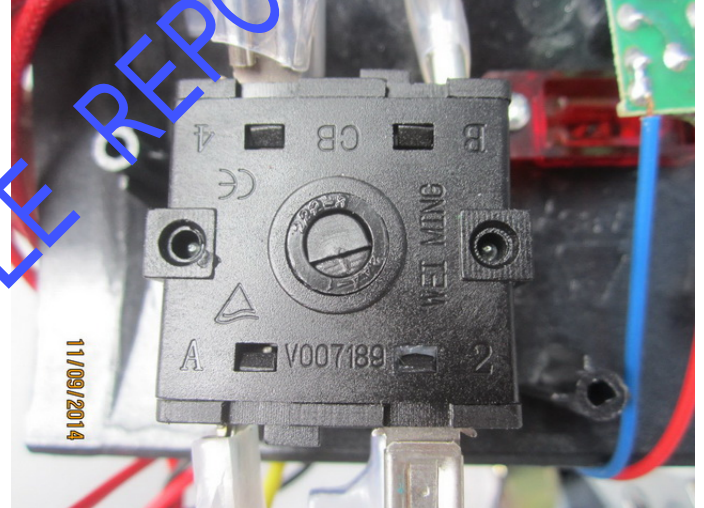

Switch



Water pump for item CA1402BR



Internal check for item CA1402BR



Report No : GIS-14090204

Report date : 20XX-XX-XX

INSPECTION REPORT



PTC heater for item CA1402BR

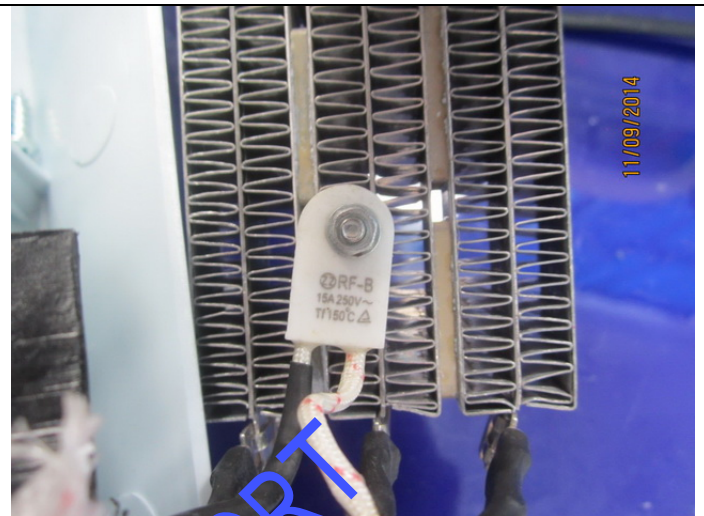

Ceramic thermal fuse for item CA1402BR

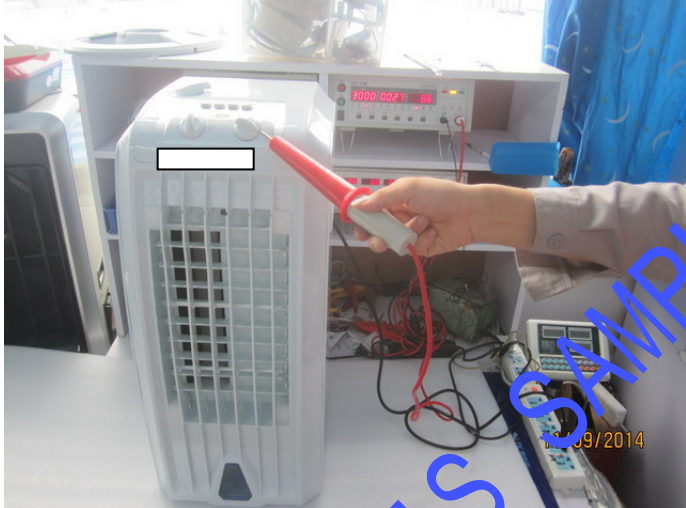

Hi-pot test



Basic function



Rotary speed check



Air-flow measurement



Report No : GIS-14090204

Report date : 20XX-XX-XX

INSPECTION REPORT



Power on check

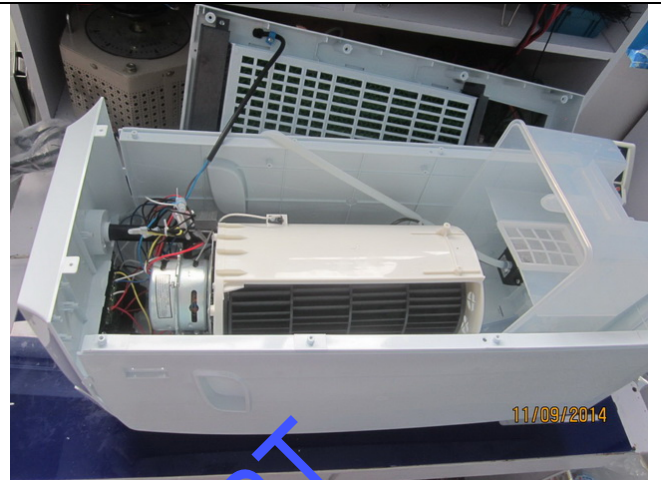

Internal check



Assembly check



Strain relief test

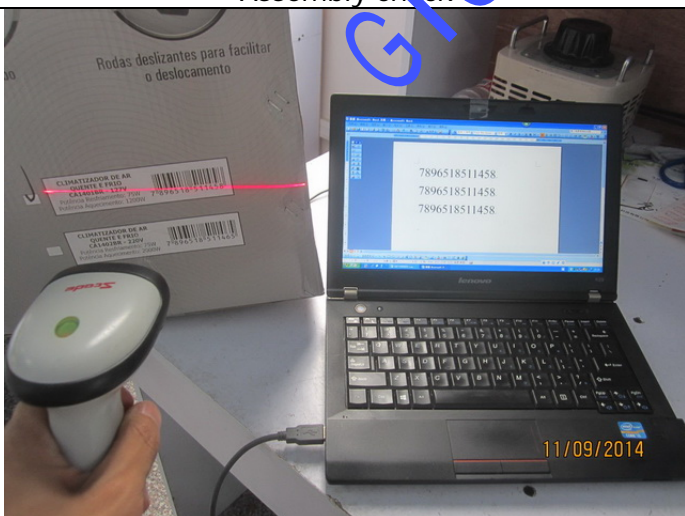

Barcode readability check



The screw is not tight



Report No : GIS-14090204

Report date : 20XX-XX-XX

INSPECTION REPORT

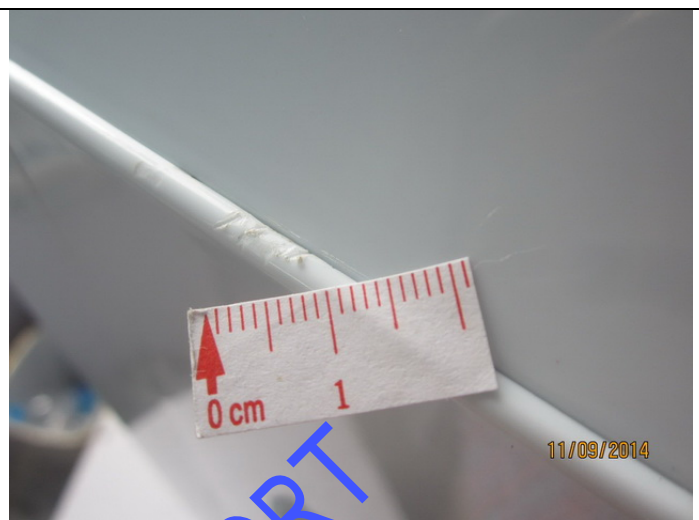

Plastic burr on unit

Cut mark on side of the unit

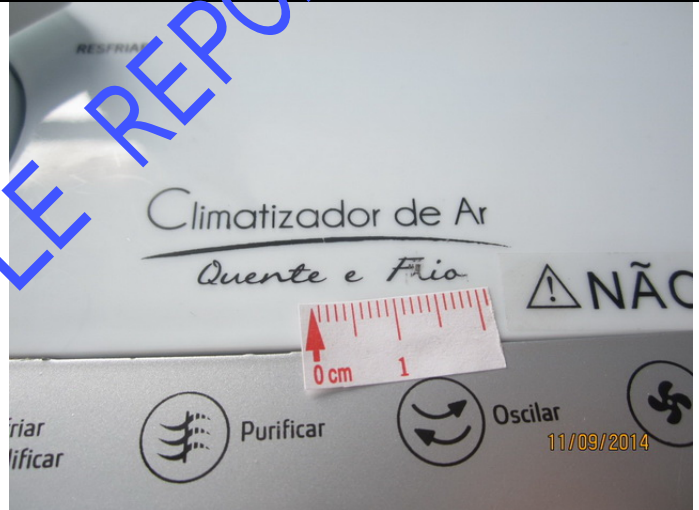
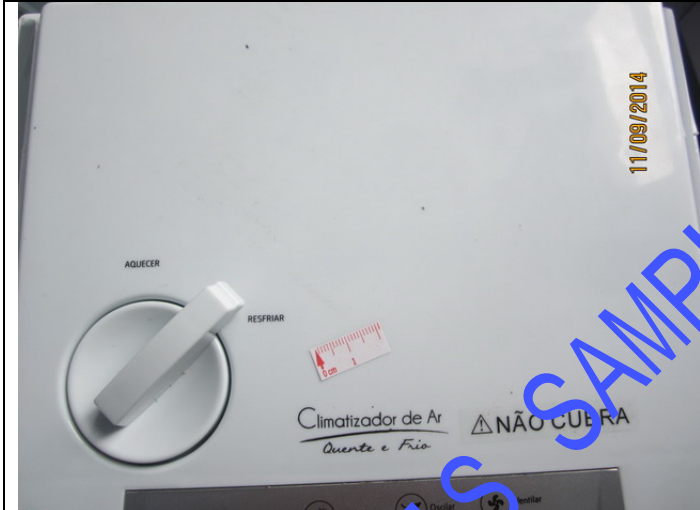

Removable dirt mark on top housing

Poor printing of the silkscreen

GIS SAMPLE REPORT

End